THE

ILIAD

OF

HOMER.

Tranſlated by Mr. *POPE.*

VOL. V.

——*Sanctos auſus recludere fontes.*

VIRG.

The SIXTH EDITION.

DUBLIN:

Printed for W. and W. SMITH, P. and W. WILSON,
J. EXSHAW, and H. BRADLEY, in Dame-ſtreet.

M.DCC.LXX.

1607/4323

70
MAY

Patroclus *being killd & stript of* Achilles's *Armour; & both Sides having a long time fought for his Body the* Greeks *at length carry it off, while y two* Ajaxes *courageously sustain y Efforts of the* Trojans. B17

THE SEVENTEENTH BOOK OF THE ILIAD.

The ARGUMENT.

The ſeventh battle, for the body of *Patroclus:* The acts of *Menelaus.*

MENELAUS, *upon the death of* Patroclus, *defends his body from the enemy:* Euphorbus, *who attempts it, is ſlain.* Hector *advancing,* Menelaus *retires; but ſoon returns with* Ajax, *and drives him off. This* Glaucus *objects to* Hector *as a flight, who thereupon puts on the armour he had won from* Patroclus, *and renews the battle. The* Greeks *gives way, till* Ajax *rallies them:* Æneas *ſuſtains the* Trojans. Æneas *and* Hector *attempt the chariot of* Achilles, *which is borne off by* Automedon. *The horſes of* Achilles *deplore the loſs of* Patroclus: Jupiter *covers his body with a thick darkneſs: The noble prayer of* Ajax, *on that occaſion.* Menelaus *ſends* Antilochus *to* Achilles, *with the news of* Patroclus's *death: Then returns to the fight, where, tho' attacked with the utmoſt fury, he and* Meriones, *aſſiſted by the* Ajaxes, *bear off the body to the ſhips.*

The time is the evening of the eight and twentieth day. The ſcene *lies in the fields before* Troy.

BRITISH MUSEUM 15 70 MAY

THE

THE

*SEVENTEENTH BOOK

OF THE

ILIAD.

ON the cold earth divine *Patroclus* ſpread,
Lies pierc'd with wounds among the vulgar dead.

Great

* This is the only book of the Iliad which is a continued deſcription of a battle, without any digreſſion or epiſode, that ſerves for an interval to refreſh the reader. The heavenly machines too are fewer than in any other. *Homer* ſeems to have truſted wholly to the force of his own genius, as ſufficient to ſupport him, whatſoever lengths he was carried by it. But that ſpirit which animates the original, is what I am ſenſible evaporates ſo much in my hands; that, tho' I cannot think my author tedious, I ſhould have made him ſeem ſo, if I had not tranſlated this book with all poſſible conciſeneſs. I hope there is nothing material omitted, though the

Great *Menelaus*, touch'd with gen'rous woe,
Springs to the front, and guards him from the foe:
Thus, round her new-fall'n young, the heifer moves,
Fruit of her throes, and firſt-born of her loves;

And

verſion conſiſts but of ſixty-five lines more than the original.

However, one may obſerve there are more turns of fortune, more defeats, more rallyings, more accidents, in this battle, than in any other; becauſe it was to be the laſt wherein the *Greeks* and *Trojans* were upon equal terms before the return of *Achilles:* and beſides, all this ſerves to introduce the chief hero with the greater pomp and dignity.

V. 3. *Great* Menelaus——] The Poet here takes occaſion to clear *Menelaus* from the imputations of idle and effeminate, caſt on him in ſome parts of the Poem; he ſets him in the front of the army, expoſing himſelf to dangers in defending the body of *Patroclus*, and gives him the conqueſt of *Euphorbus*, who had the firſt hand in his death. He is repreſented as the foremoſt who appears in his defence, not only as one of a like diſpoſition of mind with *Patroclus*, a kind and generous friend; but as being more immediately concerned in honour to protect from injuries the body of a hero that fell in his cauſe. *Euſtathius.* See the Note on v. 271. of the third book.

V. 5. *Thus round her new-fall'n young*, &c] In this compariſon, as *Euſtathius* has very well obſerved, the Poet, accommodating himſelf to the occaſion, means only to deſcribe the affection *Menelaus* had for *Patroclus*, and the manner in which he preſented himſelf to defend his body: And this compariſon is ſo much the more juſt and agreeable, as *Menelaus* was a Prince full of goodneſs and mildneſs. He muſt have little ſenſe or knowledge in Poetry, who thinks that it ought to be ſuppreſſed. It is true, we ſhould not uſe it now-a-days, by reaſon of the low ideas we have of the animals from

which

And anxious, (helpleſs as he lies, and bare)
Turns and re-turns her, with a mother's care,
Oppos'd to each that near the carcaſs came,
His broad ſhield glimmers, and his lances flame.
The ſon of *Panthus*, ſkill'd the dart to ſend,
Eyes the dead hero, and inſults the friend.

This

which it is derived; but thoſe not being the ideas of *Homer*'s time, they could not hinder him from making a proper uſe of ſuch a compariſon. *Dacier.*

V. *id. Thus round her new-fall'n young*, &c.] It ſeems to me remarkable, that the ſeveral compariſons to illuſtrate the concern for *Patroclus* are taken from the moſt tender ſentiments of nature. *Achilles*, in the beginning of the ſixteenth book, conſiders him as a child, and himſelf as his mother. The ſorrow of *Menelaus* is here deſcribed, as that of a heifer for her young one. Perhaps theſe are deſigned to intimate the excellent temper and goodneſs of *Patroclus*, which is expreſſed in that fine elegy of him in this book, v. 671. πᾶσιν γὰρ ἐπίσατο μείλιχος εἶναι, *He knew how to be good-natured to all men.* This gave all mankind theſe ſentiments for him, and no doubt the ſame is ſtrongly pointed at by the uncommon concern of the whole army to reſcue his body.

The diſſimilitude of manners between theſe two friends, *Achilles* and *Patroclus*, is very obſervable: Such friendſhips are not uncommon, and I have often aſſigned this reaſon for them, that it is natural for men to ſeek the aſſiſtance of thoſe qualities in others which they want themſelves. That is ſtill better if applied to providence, which aſſociates men of different and contrary qualities, in order to make a more perfect ſyſtem. But, whatever is cuſtomary in nature, *Homer* had a good poetical reaſon for it; for it affords many incidents to illuſtrate the manners of them both more ſtrongly; and is what they call a contraſte in painting.

V. 11. *The ſon of* Panthus.] The conduct of *Homer*

This hand, *Atrides*, laid *Patroclus* low;
Warrior! deſiſt, nor tempt an equal blow:
To me the ſpoils, my proweſs won, reſign;
Depart with life, and leave the glory mine.
The *Trojan* thus: the *Spartan* monarch burn'd
With gen'rous anguiſh, and in ſcorn return'd:
Laugh'ſt thou not, *Jove!* from thy ſuperior throne,
When mortals boaſt of proweſs not their own?
Not thus the lion glories in his might,
Nor panther braves his ſpotted foe in fight;
Nor thus the boar (thoſe terrors of the plain)
Man only vaunts his force, and vaunts in vain.
But far the vaineſt of the boaſtful kind,
Theſe ſons of *Panthus* vent their haughty mind.
Yet 'twas but late, beneath my conqu'ring ſteel
This boaſter's brother, *Hyperenor*, fell:

is admirable, in bringing *Euphorbus* and *Menelaus* together upon this occaſion; for hardly any thing, but ſuch a ſignal revenge for the death of his brother, could have made *Euphorbus* ſtand the encounter. *Menelaus* putting him in mind of the death of his brother, gives occaſion (I think) to one of the fineſt anſwers in all *Homer*; in which the inſolence of *Menelaus* is retorted in a way to draw pity from every reader; and I believe there is hardly one, after ſuch a ſpeech, that would not wiſh *Euphorbus* had the better of *Menelaus:* A writer of Romances would not have failed to have given *Euphorbus* the victory. But however, it was fitter to make *Menelaus*, who had received the greateſt injury, do the moſt revengeful actions.

Againſt

Againſt our arm, which raſhly he defy'd,
Vain was his vigour, and as vain his pride.
Theſe eyes beheld him on the duſt expire,
No more to chear his ſpouſe, or glad his ſire.
Preſumptuous youth! like his ſhall be thy doom,
Go, wait thy brother to the *Stygian* gloom;
Or, while thou may'ſt, avoid the threaten'd fate;
Fools ſtay to feel it, and are wiſe too late.
Unmov'd, *Euphorbus* thus: That action known,
Come, for my brother's blood repay thy own.
His weeping father claims thy deſtin'd head,
And ſpouſe, a widow in her bridal bed.
On theſe thy conquer'd ſpoils I ſhall beſtow,
To ſooth a conſort's and a parent's woe.
No longer then defer the glorious ſtrife,
Let heav'n decide our fortune, fame, and life.
Swift as the word the miſſile lance he flings,
The well-aim'd weapon on the buckler rings;
But blunted by the braſs innoxious falls:
On *Jove* the father, great *Atrides* calls.
Nor flies the jav'lin from his arm in vain,
It pierc'd his throat, and bent him to the plain;
Wide thro' the neck appears the grizzly wound,
Prone ſinks the warrior, and his arms reſound.
The ſhining circlets of his golden hair,
Which ev'n the Graces might be proud to wear,

Inſtarr'd with gems and gold, beſtrow the ſhore,
With duſt diſhonour'd, and deform'd with gore.
As the young olive, in ſome ſylvan ſcene,
Crown'd by freſh fountains with eternal green,
Lifts the gay head, in ſnowy flow'rets fair,
And plays and dances to the gentle air;
When lo! a whirlwind from high-heav'n invades
The tender plant, and withers all its ſhades;
It lies uprooted from its genial bed,
A lovely ruin now defac'd and dead.

V. 55. *Inſtarr'd with gems and gold.*] We have ſeen here a *Trojan* who uſes gold and ſilver to adorn his hair: which made *Pliny* ſay, that he doubted whether the women were the firſt that uſed theſe ornaments. *Eſt quidem apud eundem* [Homerum] *virorum crinibus aurum implexum, ideo neſcio an prior uſus à fœminis cœperit.* lib. 33. cap. 1. He might likewiſe have ſtrengthened his doubt by the cuſtom of the *Athenians*, who put into their hair little graſhoppers of gold. *Dacier.*

V. 57. *As the young olive*, &c.] This exquiſite ſimile finely illuſtrates the beauty and ſudden fall of *Euphorbus*, in which the alluſion to that circumſtance of his comely hair is peculiarly happy. *Porphyry* and *Jamblicus* acquaint us of the particular affection *Pythagoras* had for theſe verſes, which he ſet to the harp, and uſed to repeat as his own *Epicedion.* Perhaps it was his fondneſs of them which put it into his head to ſay, that his ſoul tranſmigrated to him from this hero. However it was, this conceit of *Pythagoras* is famous in antiquity, and has given occaſion to a dialogue in *Lucian*, entitled *The Cock*, which is, I think the fineſt piece of that author.

Thus

Thus young, thus beautiful, *Euphorbus* lay,
While the fierce *Spartan* tore his arms away.
Proud of his deed, and glorious in the prize,
Affrighted *Troy* the tow'ring victor flies;
Flies, as before ſome mountain lion's ire
The village curs, and trembling ſwains retire;
When o'er the ſlaughter'd bull they hear him roar,
And ſee his jaws diſtil with ſmoaking gore;
All pale with fear, at diſtance ſcatter'd round,
They ſhout inceſſant, and the vales reſound.
Mean while *Apollo* view'd with envious eyes,
And urg'd great *Hector* to diſpute the prize,
(In *Mentes*' ſhape, beneath whoſe martial care
The rough *Ciconians* learn'd the trade of war.)
Forbear, he cry'd, with fruitleſs ſpeed to chace
Achilles' courſers of æthereal race;

V. 65. *Thus young, thus beautiful,* Euphorbus *lay.*] This is the only *Trojan* whoſe death the Poet laments, that he might do the more honour to *Patroclus*, his hero's friend. The compariſon here uſed is very proper, for the olive always preſerves its beauty. But where the Poet ſpeaks of the *Lapithæ*, a hardy and warlike people, he compares them to *Oaks*, that ſtand unmov'd in ſtorms and tempeſts; and where *Hector* falls by *Ajax*, he likens him to an *Oak* ſtruck down by *Jove*'s thunder. Juſt after this ſoft compariſon upon the beauty of *Euphorbus*, he paſſes to another full of ſtrength and terror, that of the lion. *Euſtathius.*

They

They ſtoop not, theſe, to mortal man's command,
Or ſtoop to none but great *Achilles'* hand.
Too long amus'd with a purſuit ſo vain,
Turn, and behold the brave *Euphorbus* ſlain!
By *Sparta* ſlain! for ever now ſuppreſt
The fire which burn'd in that undaunted breaſt!
Thus having ſpoke, *Apollo* wing'd his flight,
And mix'd with mortals in the toils of fight:
His words infix'd unutterable care
Deep in great *Hector*'s ſoul: Thro' all the war
He darts his anxious eye; and inſtant, view'd
The breathleſs hero in his blood imbru'd,
(Forth welling from the wound, as prone he lay)
And in the victor's hand the ſhining prey.
Sheath'd in bright arms, thro' cleaving ranks he flies,
And ſends his voice in thunder to the ſkies:
Fierce as a flood of flame by *Vulcan* ſent,
It flew, and fir'd the nations as it went.
Atrides from the voice the ſtorm divin'd,
And thus explor'd his own unconquer'd mind.
Then ſhall I quit *Patroclus* on the plain,
Slain in my cauſe, and for my honour ſlain;
Deſert the arms, the relicks of my friend?
Or ſingly, *Hector* and his troops attend?
Sure where ſuch partial favour heav'n beſtow'd,
To brave the hero were to brave the God:

Forgive

Forgive me, *Greece*, if once I quit the field;
'Tis not to *Hector*, but to heav'n I yield.
Yet, nor the God, nor heaven ſhould give me fear,
Did but the voice of *Ajax* reach my ear:
Still would we turn, ſtill battle on the plains,
And give *Achilles* all that yet remains
Of his and our *Patroclus*—This, no more,
The time allow'd: *Troy* thicken'd on the ſhore,
A ſable ſcene! The terrors *Hector* led:
Slow he recedes, and ſighing quits the dead.
So from the fold th' unwilling lion parts,
Forc'd by loud clamours, and a ſtorm of darts;

V. 110. *Did but the voice of* Ajax *reach my ear.*] How obſervable is *Homer*'s art of illuſtrating the valour and glory of his heroes? *Menelaus*, who ſees *Hector* and all the *Trojans* ruſhing upon him, would not retire if *Apollo* did not ſupport them; and though *Apollo* does ſupport them, he would oppoſe even *Apollo*, were *Ajax* but near him. This is glorious for *Menelaus*, and yet more glorious for *Ajax*, and very ſuitable to his character; for *Ajax* was the braveſt of the *Greeks*, next to *Achilles*. *Dacier*. *Euſtathius*.

V. 117. *So from the fold th' unwilling lion.*] The beauty of the retreat of *Menelaus* is worthy notice. *Homer* is a great obſerver of imagery, that brings the thing repreſented before our view. It is indeed true, that lions, tigers, and beaſts of prey are the only objects that can properly repreſent warriors: and therefore it is no wonder they are ſo often introduced. The inanimate things, as floods, fires, and ſtorms, are the beſt, and only images of battles.

He

He flies indeed, but threatens as he flies,
With heart indignant and retorted eyes.
Now enter'd in the *Spartan* ranks, he turn'd
His manly breaſt, and with new fury burn'd;
O'er all the black battalions ſent his view,
And thro' the cloud the godlike *Ajax* knew;
Where lab'ring on the left the warrior ſtood,
All grim in arms, and cover'd o'er with blood,
There breathing courage, where the God of Day
Had ſunk each heart with terror and diſmay.
To him the King. Oh! *Ajax*, oh my friend!
Haſte, and *Patroclus'* lov'd remains defend:
The body to *Achilles* to reſtore,
Demands our care; alas! we can no more!
For naked now, deſpoil'd of arms he lies;
And *Hector* glories in the dazzling prize.
He ſaid, and touch'd his heart. The raging pair
Pierc'd the thick battle, and provoke the war.
Already had ſtern *Hector* ſeiz'd his head,
And doom'd to *Trojan* dogs th' unhappy dead;

But

V. 137. *Already had ſtern* Hector, *&c.*] *Homer* takes care, ſo long before-hand, to leſſen in his reader's mind the horror he may conceive from the cruelty that *Achilles* will exerciſe upon the body of *Hector*. That cruelty will be only the puniſhment of this which *Hector*

But ſoon as *Ajax* rear'd his tow'r-like ſhield,
Sprung to his car, and meaſur'd back the field.
His train to *Troy* the radiant armour bear,
To ſtand a trophy of his fame in war.
Mean while great *Ajax* (his broad ſhield diſplay'd)
Guards the dead hero with the dreadful ſhade;
And now before, and now behind he ſtood.
Thus in the centre of ſome gloomy wood,
With many a ſtep the lioneſs ſurrounds
Her tawny young beſet by men and hounds;
Elate her heart, and rouzing all her pow'rs,
Dark o'er the fiery balls each hanging eye-brow low'rs.
Faſt by his ſide the gen'rous *Spartan* glows
With great revenge, and feeds his inward woes.
But *Glaucus*, leader of the *Lycian* aids,
On *Hector* frowning, thus his flight upbraids.
Where now in *Hector* ſhall we *Hector* find?
A manly form without a manly mind.
Is this, O chief! a hero's boaſted fame?
How vain, without the merit, is the name?

Hector here exerciſes upon the body of *Patroclus*; he drags him, he deſigns to cut off his head, and to leave his body upon the ramparts, expoſed to dogs and birds of prey. *Euſtathius.*

Since

Since battle is renounc'd, thy thoughts employ
What other methods may preſerve thy *Troy:*
'Tis time to try if *Ilion*'s ſtate can ſtand
By thee alone, nor aſk a foreign hand;
Mean, empty boaſt! but ſhall the *Lycians* ſtake
Their lives for you? thoſe *Lycians* you forſake?
What from thy thankleſs arms can we expect?
Thy friend *Sarpedon* proves thy baſe neglect:
Say, ſhall our ſlaughter'd bodies guard your walls,
While unreveng'd the great *Sarpedon* falls?
Ev'n where he dy'd for *Troy*, you left him there,
A feaſt for dogs, and all the fowls of air.
On my command if any *Lycian* wait,
Hence let him march, and give up *Troy* to fate.
Did ſuch a ſpirit as the Gods impart
Impel one *Trojan* hand, or *Trojan* heart;
(Such, as ſhould burn in ev'ry ſoul, that draws
The ſword for glory, and his country's cauſe)
Ev'n yet our mutual arms we might employ,
And drag yon' carcaſs to the walls of *Troy.*

V. 169. *You left him there, A feaſt for dogs.*] It was highly diſhonourable in *Hector* to forſake the body of a friend and gueſt, and againſt the laws of *Jupiter Xenius*, or *hoſpitalis*. For *Glaucus* knew nothing of *Sarpedon*'s being honoured with burial by the Gods, and ſent embalmed into *Lycia*. *Euſtathius.*

Oh!

Oh! were *Patroclus* ours, we might obtain
Sarpedon's arms, and honour'd corſe again!
Greece with *Achilles*' friend ſhould be repaid,
And thus due honours purchas'd to his ſhade.
But words are vain—Let *Ajax* once appear,
And *Hector* trembles and recedes with fear;
Thou dar'ſt not meet the terrors of his eye;
And lo! already thou prepar'ſt to fly.
The *Trojan* chief with fix'd reſentment ey'd
The *Lycian* leader, and ſedate reply'd.
Say, is it juſt (my friend) that *Hector*'s ear
From ſuch a warrior ſuch a ſpeech ſhould hear?
I deem'd thee once the wiſeſt of thy kind,
But ill this inſult ſuits a prudent mind.
I ſhun great *Ajax?* I deſert my train?
'Tis mine to prove the raſh aſſertion vain;
I joy to mingle where the battle bleeds,
And hear the thunder of the ſounding ſteeds.
But *Jove*'s high will is ever uncontroul'd,
The ſtrong he withers, and confounds the bold;
Now crowns with fame the mighty man, and now
Strikes the freſh garland from the victor's brow!

V. 193. *I ſhun great* Ajax?] *Hector* takes no notice of the affronts that *Glaucus* had thrown upon him, as knowing he had in ſome reſpects a juſt cauſe to be angry; but he cannot put up what he had ſaid of his fearing *Ajax*, to which part he only replies: This is very agreeable to his heroick character. *Euſtathius.*

Come,

Come, thro' yon' ſquadrons let us hew the way,
And thou be witneſs, if I fear to-day;
If yet a *Greek* the ſight of *Hector* dread,
Or yet their hero dare defend the dead.
Then turning to the martial hoſts he cries,
Ye *Trojans*, *Dardans*, *Lycians*, and allies!
Be men (my friends) in action as in name,
And yet be mindful of your ancient fame.
Hector in proud *Achilles'* arms ſhall ſhine,
Torn from his friend, by right of conqueſt mine.
He ſtrode along the field, as thus he ſaid:
(The ſable plumage nodded o'er his head)
Swift thro' the ſpacious plain he ſent a look;
One inſtant ſaw, one inſtant overtook

V. 209. Hector *in proud* Achilles' *arms ſhall ſhine.*] The ancients have obſerved, that *Homer* cauſes the arms of *Achilles* to fall into *Hector*'s power, to equal in ſome ſort thoſe two heroes, in the battle wherein he is going to engage them. Otherwiſe it might be urged, that *Achilles* could not have killed *Hector* without the advantage of having his armour made by the hand of a God, whereas *Hector*'s was only of the hand of a mortal; but ſince both were clad in armour made by *Vulcan*, *Achilles*'s victory will be complete, and in its full luſtre. Beſides this reaſon (which is for neceſſity and probability) there is alſo another, for ornament; for *Homer* here prepares to introduce that beautiful Epiſode of the divine armour, which *Vulcan* makes for *Achilles*. *Euſtathius.*

The

The diſtant band, that on the ſandy ſhore
The radiant ſpoils to ſacred *Ilion* bore.
There his own mail unbrac'd the field beſtrow'd;
His train to *Troy* convey'd the maſſy load.
Now blazing in th' immortal arms he ſtands,
The work and preſent of celeſtial hands;
By aged *Peleus* to *Achilles* given,
As firſt to *Peleus* by the court of heav'n:
His father's arms not long *Achilles* wears,
Forbid by fate to reach his father's years.
Him proud in triumph, glitt'ring from afar,
The God, whoſe thunder rends the troubled air,

V. 216. *The radiant ſpoils to ſacred* Ilion *bore.*] A difficulty may ariſe here, and the queſtion may be aſked, why *Hector* ſent theſe arms to *Troy?* Why did he not take them at firſt? There are three anſwers, which I think are all plauſible. The firſt, that *Hector* having killed *Patroclus*, and ſeeing the day very far advanced, had no need to take thoſe arms for a fight almoſt at an end. The ſecond, that he was impatient to ſhew to *Priam* and *Andromache* thoſe glorious ſpoils. Thirdly, he perhaps at firſt intended to hang them up in ſome temple. *Glaucus*'s ſpeech makes him change his reſolution, he runs after thoſe arms to fight againſt *Ajax*, and to win *Patroclus*'s body from him. *Dacier.*

Homer (ſays *Euſtathius*) does not ſuffer the arms to be carried into *Troy* for theſe reaſons. That *Hector* by wearing them might the more encourage the *Trojans*, and be the more formidable to the *Greeks*; That *Achilles* may recover them again when he kills *Hector*: And that he may conquer him, even when he is ſtrengthened with that divine armour.

Beheld

Beheld with pity; as apart he ſate,
And conſcious, look'd thro' all the ſcene of fate.
He ſhook the ſacred honours of his head;
Olympus trembled, and the Godhead ſaid:
Ah wretched man! unmindful of thy end!
A moment's glory! and what fates attend?
In heav'nly Panoply divinely bright
Thou ſtand'ſt, and armies tremble at thy ſight,
As at *Achilles'* ſelf! beneath thy dart
Lies ſlain the great *Achilles'* dearer part:
Thou from the mighty dead thoſe arms haſt torn,
Which once the greateſt of mankind had worn.

V. 231. Jupiter's *ſpeech to* Hector.] The Poet prepares us for the death of *Hector*, perhaps to pleaſe the *Greek* readers, who might be troubled to ſee him ſhining in their hero's arms. Therefore *Jupiter* expreſſes his ſorrow at the approaching fate of this unfortunate Prince, promiſes to repay his loſs of life with glory, and nods, to give a certain confirmation to his words. He ſays, *Achilles* is the braveſt *Greek*, as *Glaucus* had juſt ſaid before; the Poet thus giving him the greateſt commendations, by putting his praiſe in the mouth of a God, and of an enemy, who were neither of them like to be prejudiced in his favour. *Euſtathius.*

How beautiful is that ſentiment upon the miſerable ſtate of mankind, introduced here ſo artfully, and ſo ſtrongly enforced, by being put into the mouth of the ſupreme being! And how pathetic the denunciation of *Hector*'s death, by that circumſtance of *Andromache*'s diſappointment, when ſhe ſhall no more receive her hero glorious from the battle, in the armour of his conquered enemy!

Yet

Yet live! I give thee one illuſtrious day,
A blaze of glory ere thou fad'ſt away.
For ah! no more *Andromache* ſhall come,
With joyful tears to welcome *Hector* home;
No more officious, with endearing charms,
From thy tir'd limbs unbrace *Pelides'* arms!
Then with his ſable brow he gave the nod,
That ſeals his word; the ſanction of the God.
The ſtubborn arms (by *Jove's* command diſpos'd)
Conform'd ſpontaneous, and around him clos'd;
Fill'd with the God, enlarg'd his members grew,
Thro' all his veins a ſudden vigour flew;
The blood in briſker tides began to roll,
And *Mars* himſelf came ruſhing on his ſoul.
Exhorting loud thro' all the field he ſtrode,
And look'd, and mov'd, *Achilles*, or a God.
Now *Meſthles*, *Glaucus*, *Medon* he inſpires,
Now *Phorcys*, *Chromius*, and *Hippothous* fires;

V. 247. *The ſtubborn arms*, &c.] The words are,

Ἦ, καὶ κυανέῃσιν ἐπ' ὀφρύσι νεῦσε Κρονίων,
Ἔκλοσι δ' ἥρμοσε τεύχε' ἐπὶ χροΐ.

If we give ἥρμοσε a paſſive ſignification, it will be, the arms fitted *Hector*; but if an active (as thoſe take it who would put a greater difference between *Hector* and *Achilles*) then it belongs to *Jupiter*; and the ſenſe will be, *Jupiter* made the arms fit for him, which were too large before: I have choſen the laſt as the more poetical ſenſe.

The

The great *Therſilochus* like fury found,
Aſteropæus kindled at the ſound,
And *Ennomus*, in augury renown'd.
Hear, all ye hoſts, and hear, unnumber'd bands
Of neighb'ring nations, or of diſtant lands!
'Twas not for ſtate we ſummon'd you ſo far,
To boaſt our numbers, and the pomp of war;
Ye came to fight; a valiant foe to chaſe,
To ſave our preſent, and our future race.
For this, our wealth, our products you enjoy,
And glean the relicks of exhauſted *Troy*.
Now then to conquer or to die prepare,
To die or conquer, are the terms of war.
Whatever hand ſhall win *Patroclus* ſlain,
Whoe'er ſhall drag him to the *Trojan* train,

V. 260. *Unnumber'd bands Of neighb'ring nations.*] *Euſtathius* has very well explained the artifice of this ſpeech of *Hector*, who indirectly anſwers all *Glaucus*'s invectives, and humbles his vanity. *Glaucus* had juſt ſpoken as if the *Lycians* were the only allies of *Troy*: and *Hector* here ſpeaks of the numerous troops of different nations, which he expreſsly deſigns by calling them borderers upon his kingdom, thereby in ſome manner to exclude the *Lycians*, who were of a country more remote; as if he did not vouchſafe to reckon them. He afterwards confutes what *Glaucus* ſaid, "that if the *Lycians* would take his advice, they "would return home;" for he gives them to underſtand, that being hired troops, they are obliged to perform their bargain, and to fight till the war is at an end. *Dacier.*

With

With *Hector*'s ſelf ſhall equal honours claim;
With *Hector* part the ſpoil, and ſhare the fame.
Fir'd by his words, the troops diſmiſs their fears,
They join, they thicken, they protend their ſpears;
Full on the *Greeks* they drive in firm array,
And each from *Ajax* hopes the glorious prey:
Vain hope! what numbers ſhall the field o'erſpread,
What victims periſh round the mighty dead?
Great *Ajax* mark'd the growing ſtorm from far,
And thus beſpoke his brother of the war.
Our fatal day, alas! is come (my friend)
And all our wars and glories at an end!
'Tis not this corſe alone we guard in vain,
Condemn'd to vultures on the *Trojan* plain;
We too muſt yield; the ſame ſad fate muſt fall
On thee, on me, perhaps (my friend) on all.
See what a tempeſt direful *Hector* ſpreads,
And lo! it burſts, it thunders on our heads!
Call on our *Greeks*, if any hear the call,
The braveſt *Greeks:* This hour demands them all.

V. 290. *Call on our* Greeks.] *Euſtathius* gives three reaſons why *Ajax* bids *Menelaus* call the *Greeks* to their aſſiſtance; inſtead of calling them himſelf. He might be aſhamed to do it, leſt it ſhould look like fear, and turn to his diſhonour: Or the chiefs were more likely to obey *Menelaus:* Or he had too much buſineſs of the war upon his hands, and wanted leiſure more than the other.

The warrior rais'd his voice, and wide around
The field re-echo'd the diſtreſsful ſound.
Oh chiefs! oh princes! to whoſe hand is giv'n
The rule of men; whoſe glory is from heav'n!
Whom with due honours both *Atrides* grace:
Ye guides and guardians of the *Argive* race!
All, whom this well-known voice ſhall reach from far,
All, whom I ſee not thro' this cloud of war,
Come all! let gen'rous rage your arms employ,
And ſave *Patroclus* from the dogs of *Troy*.
Oïlean Ajax firſt the voice obey'd,
Swift was his pace, and ready was his aid;
Next him *Idomeneus*, more ſlow with age,
And *Merion*, burning with a hero's rage.
The long-ſucceeding numbers who can name?
But all were *Greeks*, and eager all for fame.
Fierce to the charge great *Hector* led the throng;
Whole *Troy*, embodied, ruſh'd with ſhouts along.
Thus, when a mountain billow foams and raves,
Where ſome ſwoln river diſembogues his waves,

V. 302. Oïlean Ajax *firſt.*] *Ajax Oileus* (ſays *Euſtathius)* is the firſt that comes, being brought by his love to the other *Ajax*, as it is natural for one friend to fly to the aſſiſtance of another: To which we may add, he might very probably come firſt, becauſe he was the ſwifteſt of all the heroes.

Full

Full in the mouth is ſtopp'd the ruſhing tide,
The boiling ocean works from ſide to ſide,
The river trembles to his utmoſt ſhore,
And diſtant rocks rebellow to the roar.
Nor leſs reſolv'd, the firm *Achaian* band
With brazen ſhields in horrid circle ſtand:
Jove, pouring darkneſs o'er the mingled fight,
Conceals the warriors ſhining helms in night:
To him, the chief, for whom the hoſts contend,
Had liv'd not hateful, for he liv'd a friend:
Dead, he protects him with ſuperior care,
Nor dooms his carcaſs to the birds of air.
The firſt attack the *Grecians* ſcarce ſuſtain.
Repuls'd, they yield; the *Trojans* ſeize the ſlain:
Then fierce they rally, to revenge led on
By the ſwift rage of *Ajax Telamon*.
(*Ajax*, to *Peleus'* ſon the ſecond name,
In graceful ſtature next, and next in fame.)

V. 318. Jove, *pouring darkneſs.*] *Homer*, who in all his former deſcriptions of battles is ſo fond of mentioning the luſtre of the arms, here ſhades them in darkneſs; perhaps alluding to the clouds of duſt that were raiſed; or to the throng of combatants; or elſe to denote the loſs of *Greece* in *Patroclus*; or laſtly, that as the heavens had mourned *Sarpedon* in ſhowers of blood, ſo they might *Patroclus* in clouds of darkneſs. *Euſtathius.*

With headlong force the foremoſt ranks he tore;
So thro' the thicket burſts the mountain-boar,
And rudely ſcatters, far to diſtance round,
The frighted hunter, and the baying hound.
The ſon of *Lethus*, brave *Pelaſgus*' heir,
Hippothous, dragg'd the carcaſs thro' the war;
The ſinewy ancles bor'd, the feet he bound
With thongs, inſerted thro the double wound:
Inevitable fate o'ertakes the deed;
Doom'd by great *Ajax*' vengeful lance to bleed;
It cleft the helmet's brazen cheeks in twain;
The ſhatter'd creſt, and horſe-hair ſtrow the plain:
With nerves relax'd he tumbles to the ground,
The brain comes guſhing thro' the ghaſtly wound;
He drops *Patroclus*' foot, and o'er him ſpread
Now lies, a ſad companion of the dead:
Far from *Lariſſa* lies, his native air,
And ill requites his parent's tender care.
Lamented youth! in life's firſt bloom he fell,
Sent by great *Ajax* to the ſhades of hell.
Once more at *Ajax*, *Hector*'s jav'lin flies;
The *Grecian*, marking as it cut the ſkies,
Shunn'd the deſcending death; which hiſſing on,
Stretch'd in the duſt the great *Iphytus*' ſon,
Schedius the brave, of all the *Phocian* kind
The boldeſt warrior, and the nobleſt mind:

In

In little *Panope* for ſtrength renown'd,
He held his ſeat, and rul'd the realms around.
Plung'd in his throat, the weapon drank his blood,
And deep tranſpiercing thro' the ſhoulder ſtood;
In clanging arms the hero fell, and all
The fields reſounded with the weighty fall.
Phorcys, as ſlain *Hippothous* he defends,
The *Telamonian* lance his belly rends;
The hollow armour burſt before the ſtroke,
And thro' the wound the ruſhing entrails broke.
In ſtrong convulſions panting on the ſands
He lies, and graſps the duſt with dying hands.
Struck at the ſight, recede the *Trojan* train:
The ſhouting *Argives* ſtrip the heroes ſlain.
And now had *Troy*, by *Greece* compell'd to yield,
Fled to her ramparts, and reſign'd the field;

V. 356. Panope *renown'd.*] *Panope* was a ſmall town twenty *ſtadia* from *Chæronea*, on the ſide of mount *Parnaſſus*, and it is hard to know why *Homer* gives it the epithet of *renown'd*, and makes it the reſidence of *Schedius*, King of the *Phocians*; when it was but nine hundred paces in circuit, and had no palace, nor gymnaſium, nor theatre, nor market, nor fountain; nothing in ſhort that ought to have been in a town which is the reſidence of a King. *Pauſanias* (in *Phocic.*) gives the reaſon of it; he ſays, that as *Phocis* was expoſed on that ſide to the inroads of the *Bœotians*, *Schedius* made uſe of *Panope* as a ſort of citadel, or place of arms. *Dacier.*

Greece, in her native fortitude elate,
With *Jove* averſe, had turn'd the ſcale of fate:
But *Phœbus* urg'd *Æneas* to the fight;
He ſeem'd like aged *Periphas* to fight;
(A herald in *Anchiſes'* love grown old,
Rever'd for prudence, and with prudence, bold.)
Thus he—what methods yet, oh chief! remain,
To ſave our *Troy*, tho' heav'n its fall ordain?
There have been heroes, who by virtuous care,
By valour, numbers, and by arts of war,
Have forc'd the pow'rs to ſpare a ſinking ſtate,
And gain'd at length the glorious odds of fate.
But you, when fortune ſmiles, when *Jove* declares
His partial favour, and aſſiſts your wars,
Your ſhameful efforts 'gainſt yourſelves employ,
And force th' unwilling God to ruin *Troy*.
Æneas thro' the form aſſum'd deſcries
The pow'r conceal'd, and thus to *Hector* cries:
Oh laſting ſhame! to our own fears a prey,
We ſeek our ramparts, and deſert the day.

V. 375. *He ſeem'd like aged* Periphas.] The ſpeech of *Periphas* to *Æneas* hints at the double fate, and the neceſſity of means. It is much like that of St. *Paul*, after he was promiſed that no body ſhould periſh; he ſays, *except theſe abide, ye cannot be ſaved.*

A God

A God (nor is he leſs) my boſom warms,
And tells me, *Jove* aſſerts the *Trojan* arms.
He ſpoke, and foremoſt to the combat flew;
The bold example all his hoſts purſue.
Then firſt, *Leocritus* beneath him bled,
In vain belov'd by valiant *Lycomede*;
Who view'd his fall, and grieving at the chance,
Swift to revenge it, ſent his angry lance:
The whirling lance, with vig'rous force addreſt,
Deſcends, and pants in *Apiſaon*'s breaſt:
From rich *Pæonia*'s vales the warrior came;
Next thee, *Aſteropeus!* in place and fame.
Aſteropeus with grief beheld the ſlain,
And ruſh'd to combat, but he ruſh'd in vain:
Indiſſolubly firm, around the dead,
Rank within rank, on buckler buckler ſpread,
And hemm'd with briſtled ſpears, the *Grecians* ſtood;
A brazen bulwark, and an iron wood.
Great *Ajax* eyes them with inceſſant care,
And in an orb contracts the crouded war,
Cloſe in their ranks commands to fight or fall,
And ſtands the centre and the ſoul of all:
Fixt on the ſpot they war, and wounded, wound;
A ſanguine torrent ſteeps the reeking ground;
On heaps the *Greeks*, on heaps the *Trojans* bled,
And thick'ning round 'em, riſe the hills of dead.

Greece, in cloſe order, and collected might,
Yet ſuffers leaſt, and ſways the wav'ring fight;
Fierce as conflicting fires, the combat burns,
And now it riſes, now it ſinks, by turns.
In one thick darkneſs all the fight was loſt;
The ſun, the moon, and all th' etherial hoſt
Seem'd as extinct: day raviſh'd from their eyes,
And all heav'n's ſplendors blotted from the ſkies.
Such o'er *Patroclus'* body hung the night,
The reſt in ſunſhine fought, and open light:
Unclouded there, th' aerial azure ſpread,
No vapour reſted on the mountain's head,
The golden ſun pour'd forth a ſtronger ray,
And all the broad expanſion flam'd with day,
Diſpers'd around the plain, by fits they fight,
And here and there, their ſcatter'd arrows light:
But death and darkneſs o'er the carcaſs ſpread,
There burn'd the war, and there the mighty bled.

V. 422. *In one thick darkneſs*, &c.] The darkneſs ſpread over the body of *Patroclus* is artful upon ſeveral accounts. Firſt, a fine image of Poetry. Next, a token of *Jupiter's* love to a righteous man: But the chief deſign is to protract the action; which, if the *Trojans* had ſeen the ſpot, muſt have been decided one way or other in a very ſhort time. Beſides, the *Trojans* having the better in the action, muſt have ſeized the body contrary to the intention of the author: There are innumerable inſtances of theſe little niceties and particularities of conduct in *Homer*.

Mean

Mean while the ſons of *Neſtor*, in the rear,
(Their fellows routed) toſs the diſtant ſpear,
And ſkirmiſh wide: So *Neſtor* gave command,
When from the ſhips he ſent the *Pylian* band.
The youthful brothers thus for fame contend,
Nor knew the fortune of *Achilles'* friend;
In thought they view'd him ſtill, with martial joy,
Glorious in arms, and dealing deaths to *Troy*.
But, round the corſe, the heroes pant for breath,
And thick and heavy grows the work of death:
O'erlabour'd now, with duſt, and ſweat, and gore,
Their knees, their legs, their feet are cover'd o'er;
Drops follow drops, the clouds on clouds ariſe,
And carnage clogs their hands, and darkneſs fills their eyes.
As when a ſlaughter'd bull's yet reeking hide,
Strain'd with full force, and tugg'd from ſide to ſide,
The brawny curriers ſtretch; and labour o'er
Th' extended ſurface, drunk with fat and gore;

So

V. 436. *Mean while the ſons of* Neſtor, *in the rear*, &c.] It is not without reaſon *Homer* in this place makes particular mention of the ſons of *Neſtor*. It is to prepare us againſt he ſends one of them to *Achilles*, to tell him the death of his friend.

V. 450. *As when a ſlaughter'd bull's yet reeking hide*.] *Homer* gives us a moſt lively deſcription of their draw-

So tugging round the corps both armies ſtood;
The mangled body bath'd in ſweat and blood:
While *Greeks* and *Ilians* equal ſtrength employ,
Now to the ſhips to force it, now to *Troy*.
Not *Pallas'* ſelf, her breaſt when fury warms,
Nor he, whoſe anger ſets the world in arms,
Could blame this ſcene; ſuch rage, ſuch horror reign'd;
Such, *Jove* to honour the great dead ordain'd.
Achilles in his ſhips at diſtance lay,
Nor knew the fatal fortune of the day;
He yet unconſcious of *Patroclus'* fall,
In duſt extended under *Ilion*'s wall,
Expects him glorious from the conquer'd plain,
And for his wiſh'd return prepares in vain;

ing the body on all ſides, and inſtructs us in the ancient manner of ſtretching hides, being firſt made ſoft and ſupple with oil. And though this compariſon be one of thoſe mean and humble ones which ſome have objected to, yet it has alſo its admirers for being ſo expreſſive, and for repreſenting to the imagination the moſt ſtrong and exact idea of the ſubject in hand. *Euſtathius.*

V. 458. *Not* Pallas' *ſelf.*] *Homer* ſays in the original, "*Minerva* could not have found fault, tho' ſhe "were angry." Upon which *Euſtathius* ingeniouſly obſerves how common and natural it is for perſons in anger to turn criticks, and find faults where there are none.

Tho'

Tho' well he knew, to make proud *Ilion* bend,
Was more than heav'n had deſtin'd to his friend,
Perhaps to him: This *Thetis* had reveal'd;
The reſt, in pity to her ſon, conceal'd.

V. 468. *To make proud* Ilion *bend,*
Was more than heav'n had deſtin'd to his friend,
Perhaps to him:] In theſe words the Poet artfully hints at *Achilles*'s death; he makes him not abſolutely to flatter himſelf with the hopes of ever taking *Troy* in his own perſon; however he does not ſay this expreſsly, but paſſes it over as an ungrateful ſubject. *Euſtathius.*

V. 471. *The reſt, in pity to her ſon, conceal'd.*] Here (ſays the ſame author) we have two rules laid down for common uſe. One, not to tell our friends all their miſchances at once, it being often neceſſary to hide part of them, as *Thetis* does from *Achilles:* The other, not to puſh men of courage upon all that is poſſible for them to do. Thus *Achilles*, tho' he thought *Patroclus* able to drive the *Trojans* back to their gates, yet he does not order him to do ſo much; but only to ſave the ſhips, and beat them back into the field.

Homer's admoniſhing the reader that *Achilles*'s mother had concealed the circumſtances of the death of his friend when ſhe inſtructed him in his fate; and that all he knew, was only that *Troy* could not be taken at that time; this is a great inſtance of his care of the probability, and of his having the whole plan of the Poem at once in his head. For upon the ſuppoſition that *Achilles* was inſtructed in his fate, it was a natural objection, how came he to hazard his friend? If he was ignorant on the other hand of the impoſſibility of *Troy*'s being taken at that time, he might, for all he knew, be robbed by his friend (of whoſe valour he had ſo good an opinion) of that glory, which he was unwilling to part with.

Still rag'd the conflict round the hero dead,
And heaps on heaps, by mutual wounds they bled.
Curs'd be the man (ev'n private *Greeks* would say)
Who dares desert this well disputed day!
First may the cleaving earth before our eyes
Gape wide, and drink our blood for sacrifice!
First perish all, ere haughty *Troy* shall boast
We lost *Patroclus*, and our glory lost.
Thus they. While with one voice the *Trojans* said,
Grant this day, *Jove!* or heap us on the dead!
Then clash their sounding arms; the clangors rise,
And shake the brazen concave of the skies.
Mean time, at distance from the scene of blood,
The pensive steeds of great *Achilles* stood;
Their

V. 484. *At distance from the scene of blood.*] If the horses had not gone aside out of the war, *Homer* could not have introduced so well what he designed to their honour. So he makes them weeping in secret (as their master *Achilles* used to do) and afterwards coming into the battle, where they are taken notice of and pursued by *Hector*. *Eustathius*.

V. 485. *The pensive steeds of great* Achilles, *&c.*] It adds a great beauty to a poem when inanimate things act like animate. Thus the heavens tremble at *Jupiter*'s nod, the sea parts itself to receive *Neptune*, the groves of *Ida* shake beneath *Juno*'s feet, *&c.* As also to find animate or brute creatures addrest to, as if rational: So *Hector* encourages his horses; and one of *Achilles*'s is endued not only with speech, but with foreknowledge

Their godlike maſter ſlain before their eyes,
They wept and ſhar'd in human miſeries.
In vain *Automedon* now ſhakes the rein,
Now plies the laſh, and ſooths and threats in vain;
Nor to the fight, or *Helleſpont* they go;
Reſtive they ſtood, and obſtinate in woe:
Still as a tomb-ſtone, never to be mov'd,
On ſome good man, or woman unreprov'd,

knowledge of future events. Here they weep for *Patroclus*, and ſtand fixed and immoveable with grief: Thus is this hero univerſally mourned, and every thing concurs to lament his loſs. *Euſtathius.*

As to the particular fiction of the horſes weeping, it is countenanced both by naturaliſts and hiſtorians. *Ariſtotle* and *Pliny* write, that theſe animals often deplore their maſters loſt in battle, and even ſhed tears for them. So *Solinus*, c. 47. *Ælian* relates the like of elephants, when they are carried from their native country, *De animal.* lib. 10. c. 17. *Suetonius*, in the life of *Cæſar*, tells us, that ſeveral horſes which at the paſſage of the *Rubicon* had been conſecrated to *Mars*, and turned looſe on the banks, were obſerved ſome days after to abſtain from feeding, and to weep abundantly. *Proximis diebus, equorum greges quos in trajiciendo* Rubicone *flumine Marti conſecrârat, ac ſine cuſtode vagos dimiſerat, comperit pabulo pertinaciſſimè abſtinere, ubertimque flere.* cap 81.

Virgil could not forbear copying this beautiful circumſtance, in theſe fine lines on the horſe of *Pallas*.

Poſt bellator equus, poſitis inſignibus, Æthon
It lacrymans, guttiſque humectat grandibus ora.

Lays

Lays its eternal weight; or fix'd as ſtands
A marble courſer by the ſculptor's hands,
Plac'd on the Hero's grave. Along their face,
The big round drops cours'd down with ſilent pace,
Conglobing on the duſt. Their manes, that late
Circled their arched necks, and wav'd in ſtate,
Trail'd on the duſt beneath the yoke were ſpread,
And prone to earth was hung their languid head:
Nor *Jove* diſdain'd to caſt a pitying look,
While thus relenting to the ſteeds he ſpoke.

V. 494. *Or fix'd, as ſtands A marble courſer*, &c.] *Homer* alludes to the cuſtom in thoſe days of placing columns upon tombs, on which columns there were frequently chariots with two or more horſes. This furniſhed *Homer* with this beautiful image, as if theſe horſes meant to remain there, to ſerve for an immortal monument to *Patroclus*. *Dacier*.

I believe M. *Dacier* refines too much in this note. *Homer* ſays, —— ἠὲ γυναικὸς, and ſeems to turn the thought only on the firmneſs of the column, and not on the imagery of it: Which would give it an air a little too modern; like that of *Shakeſpear*, *She ſate like* Patience *on a monument, ſmiling at* Grief.—Be it as it will, this conjecture is ingenious; and the whole compariſon is as beautiful as juſt. The horſes ſtanding ſtill to mourn for their maſter, could not be more finely repreſented than by the dumb ſorrow of images ſtanding over a tomb. Perhaps the very poſture in which theſe horſes are deſcribed, their heads bowed down, and their manes falling in the duſt, has an alluſion to the attitude in which thoſe ſtatues on monuments were uſually repreſented: There are *Baſs-Reliefs* that favour this conjecture.

Unhappy

Unhappy courſers of immortal ſtrain!
Exempt from age, and deathleſs now in vain;
Did we your race on mortal man beſtow,
Only alas! to ſhare in mortal woe?
For ah! what is there, of inferior birth,
That breathes or creeps upon the duſt of earth;
What wretched creature of what wretched kind,
Than man more weak, calamitous, and blind?
A miſerable race! but ceaſe to mourn:
For not by you ſhall *Priam*'s ſon be borne
High on the ſplendid car: One glorious prize
He raſhly boaſts; the reſt our will denies.
Ourſelf will ſwiftneſs to your nerves impart,
Ourſelf with riſing ſpirits ſwell your heart,
Automedon your rapid flight ſhall bear
Safe to the navy thro' the ſtorm of war.
For yet 'tis giv'n to *Troy*, to ravage o'er
The field, and ſpread her ſlaughters to the ſhore;
The ſun ſhall ſee her conquer, till his fall
With ſacred darkneſs ſhades the face of all.

He

V. 522. *The ſun ſhall ſee* Troy *conquer.*] It is worth obſerving with what art and œconomy *Homer* conducts his fable, to bring on the cataſtrophe. *Achilles* muſt hear *Patroclus*'s death; *Hector* muſt fall by his hand: This cannot happen if the armies continue fighting about the body of *Patroclus* under the walls of *Troy*. Therefore, to change the face of affairs, *Jupiter* is going

He ſaid; and breathing in th' immortal horſe
Exceſſive ſpirit, urg'd 'em to the courſe;
From their high manes they ſhake the duſt, and bear
The kindling chariot thro' the parted war.
So flies a vulture thro' the clam'rous train
Of geeſe, that ſcream, and ſcatter round the plain.
From danger now with ſwifteſt ſpeed they flew,
And now to conqueſt with like ſpeed purſue;
Sole in the ſeat the charioteer remains,
Now plies the jav'lin, now directs the reins:
Him brave *Alcimedon* beheld diſtreſt,
Approach'd the chariot, and the chief addreſt.
What God provokes thee, raſhly thus to dare,
Alone, unaided, in the thickeſt war?
Alas! thy friend is ſlain, and *Hector* wields
Achilles' arms triumphant in the fields.
In happy time (the charioteer replies)
The bold *Alcimedon* now greets my eyes;
No *Greek* like him the heav'nly ſteeds reſtrains,
Or holds their fury in ſuſpended reins:
Patroclus, while he liv'd, their rage could tame,
But now *Patroclus* is an empty name!
To thee I yield the ſeat, to thee reſign
The ruling charge: the taſk of fight be mine.

ing to raiſe the courage of the *Trojans*, and make them repulſe and chaſe the *Greeks* again as far as their fleet; this obliges *Achilles* to go forth, tho' without arms, and thereby every thing comes to an iſſue. *Dacier.*

He

He ſaid. *Alcimedon*, with active heat,
Snatches the reins, and vaults into the ſeat.
His friend deſcends. The chief of *Troy* deſcry'd,
And call'd *Æneas* fighting near his ſide.
Lo, to my ſight beyond our hope reſtor'd,
Achilles' car, deſerted of its Lord!
The glorious ſteeds our ready arms invite,
Scarce their weak drivers guide them thro' the fight:
Can ſuch opponents ſtand when we aſſail?
Unite thy force, my friend, and we prevail.
The ſon of *Venus* to the counſel yields:
Then o'er their backs they ſpread their ſolid ſhields:
With braſs refulgent the broad ſurface ſhin'd,
And thick bull-hides the ſpacious concave lin'd.

V. 555. *Scarce their weak drivers.*] There was but one driver, ſince *Alcimedon* was alone upon the chariot; and *Automedon* was got down to fight. But in poetry, as well as in painting, there is often but *one moment* to be taken hold on. *Hector* ſees *Alcimedon* mount the chariot, before *Automedon* was deſcended from it; and thereupon judging of their intention, and ſeeing them both as yet upon the chariot, he calls to *Æneas*. He terms them both drivers in mockery, becauſe he ſaw them take the reins one after the other; as if he ſaid, that chariot had two drivers, but never a fighter. 'Tis one ſingle *moment* that makes this image. In reading the Poets one often falls into great perplexities, for want of rightly diſtinguiſhing the point of time in which they ſpeak. *Dacier.*

The art of *Homer*, in this whole paſſage concerning *Automedon*, is very remarkable; in finding out the only proper occaſion, for ſo renowned a perſon as the charioteer of *Achilles* to ſignalize his valour.

Them

Them *Chromius* follows, *Aretus* ſucceeds,
Each hopes the conqueſt of the lofty ſteeds;
In vain, brave youths, with glorious hopes ye burn,
In vain advance! not fated to return.
Unmov'd, *Automedon* attends the fight,
Implores th' Eternal, and collects his might.
Then turning to his friend, with dauntleſs mind:
Oh keep the foaming courſers cloſe behind!
Full on my ſhoulders let their noſtrils blow,
For hard the fight, determin'd is the foe;

'Tis

V. 564. *In vain, brave youths, with glorious hopes ye burn,*
In vain advance! not fated to return.]
Theſe beautiful anticipations are frequent in the Poets, who affect to ſpeak in the character of prophets, and men inſpired with the knowledge of futurity. Thus *Virgil* to *Turnus*.

Neſcia mens hominum fati.—Turno tempus erit, &c.

So *Taſſo*, Cant. 12. when *Argante* had vow'd the deſtruction of *Tancred*.

O vani giuramenti! Ecco contrari
Seguir toſto gli effetti a l' alta ſpeme:
E cader queſti in teneon pari eſtinto
Sotto colui, ch' ei fà gia preſo, e vinto.

And *Milton* makes the like apoſtrophe to *Eve* at her leaving *Adam* before ſhe met the ſerpent.

—*She*

'Tis *Hector* comes; and when he ſeeks the prize,
War knows no mean: he wins it, or he dies.
Then thro' the field he ſends his voice aloud,
And calls th' *Ajaces* from the warring croud,
With great *Atrides*. Hither turn (he ſaid)
Turn where diſtreſs demands immediate aid;
The dead, encircled by his friends, forego,
And ſave the living from a fiercer foe.
Unhelp'd we ſtand, unequal to engage
The force of *Hector*, and *Æneas*' rage:
Yet mighty as they are, my force to prove,
Is only mine: th' event belongs to *Jove*.
He ſpoke, and high the ſounding jav'lin flung,
Which paſs'd the ſhield of *Aretus* the young;
It pierc'd his belt, emboſs'd with curious art;
Then in the lower belly ſtuck the dart.
As when the pond'rous axe, deſcending full,
Cleaves the broad forehead of ſome brawny bull;
Struck 'twixt the horns, he ſprings with many a bound,
Then tumbling rolls enormous on the ground:

——She to him engag'd
To be return'd by noon amid the bow'r,
And all things in beſt order to invite
Noontide repaſt, or afternoon's repoſe.
O much deceiv'd, much failing, hapleſs Eve!
Thou never from that hour, in Paradiſe,
Found'ſt either ſweet repaſt, or ſound repoſe.

Thus

Thus fell the youth; the air his ſoul receiv'd,
And the ſpear trembled as his entrails heav'd.
Now at *Automedon* the *Trojan* foe
Diſcharg'd his lance; the meditated blow,
Stooping he ſhunn'd; the jav'lin idly fled,
And hiſs'd innoxious o'er the hero's head:
Deep rooted in the ground, the forceful ſpear
In long vibrations ſpent its fury there.
With claſhing falchions now the chiefs had clos'd,
But each brave *Ajax* heard, and interpos'd;
Nor longer *Hector* with his *Trojans* ſtood,
But left their ſlain companion in his blood:
His arms *Automedon* diveſts, and cries,
Accept, *Patroclus*, this mean ſacrifice.
Thus have I ſooth'd my griefs, and thus have paid,
Poor as it is, ſome off'ring to thy ſhade.
So looks the lion o'er a mangled boar,
All grim with rage, and horrible with gore:
High on the chariot at one bound he ſprung,
And o'er his ſeat the bloody trophies hung.
And now *Minerva*, from the realms of air,
Deſcends impetuous, and renews the war;
For, pleas'd at length the *Grecian* arms to aid,
The Lord of Thunders ſent the blue-ey'd maid.
As when high *Jove* denouncing future woe,
O'er the dark clouds extends his purple bow,

(In

(In ſign of tempeſts from the troubled air,
Or, from the rage of man, deſtructive war)
The drooping cattle dread th' impending ſkies,
And from his half-till'd field the lab'rer flies.
In ſuch a form the Goddeſs round her drew
A livid cloud, and to the battle flew.
Aſſuming *Phœnix'* ſhape, on earth ſhe falls,
And in his well-known voice to *Sparta* calls.
And lies *Achilles'* friend, belov'd by all,
A prey to dogs beneath the *Trojan* wall?
What ſhame to *Greece* for future times to tell,
To thee the greateſt, in whoſe cauſe he fell!
O chief, oh father! (*Atreus'* ſon replies)
O full of days! by long experience wiſe!
What more deſires my ſoul, than here, unmov'd,
To guard the body of the man I lov'd?
Ah would *Minerva* ſend me ſtrength to rear
This weary'd arm, and ward the ſtorm of war!
But *Hector*, like the rage of fire, we dread,
And *Jove's* own glories blaze around his head.
Pleas'd to be firſt of all the pow'rs addreſt,
She breathes new vigour in her hero's breaſt,
And fills with keen revenge, with fell deſpight,
Deſire of blood, and rage, and luſt of fight.
So burns the vengeful hornet (ſoul all o'er)
Repuls'd in vain, and thirſty ſtill of gore;

(Bold

(Bold ſon of air and heat) on angry wings
Untam'd, untir'd, he turns, attacks, and ſtings:
Fir'd with like ardour fierce *Atrides* flew,
And ſent his ſoul with ev'ry lance he threw.

There ſtood a *Trojan*, not unknown to fame,
Eëtion's ſon, and *Podes* was his name;
With riches honour'd, and with courage bleſt,
By *Hector* lov'd, his comrade, and his gueſt:
Thro' his broad belt the ſpear a paſſage found,
And pond'rous as he falls, his arms reſound.

V. 642. *So burns the vengeful hornet*, &c.] It is literally in the *Greek*, *She inſpired the hero with the boldneſs of a fly.* There is no impropriety in the compariſon, this animal being of all others the moſt perſevering in its attacks, and the moſt difficult to be beaten off: The occaſion alſo of the compariſon being the reſolute perſiſtance of *Menelaus* about the dead body, renders it ſtill the more juſt. But our preſent idea of the fly is indeed very low, as taken from the littleneſs and inſignificance of this creature. However, ſince there is really no meanneſs in it, there ought to be none in expreſſing it; and I have done my beſt in the tranſlation to keep up the dignity of my author.

V. 651. *By* Hector *lov'd, his comrade, and his gueſt.*] *Podes* the favourite and companion of *Hector*, being killed on this occaſion, ſeems a parallel circumſtance to the death of *Achilles*'s favourite and companion; and was probably put in here on purpoſe to engage *Hector* on a like occaſion with *Achilles*.

Sudden

Sudden at *Hector*'s ſide *Apollo* ſtood,
Like *Phænops*, *Aſius*' ſon, appear'd the God;
(*Aſius* the great, who held his wealthy reign
In fair *Abydos*, by the rolling main.)
Oh Prince (he cry'd) oh foremoſt once in fame!
What *Grecian* now ſhall tremble at thy name?
Doſt thou at length to *Menelaüs* yield;
A chief, once thought no terror of the field;
Yet ſingly, now, the long-diſputed prize
He bears victorious, while our army flies.
By the ſame arm illuſtrious *Podes* bled,
The friend of *Hector*, unreveng'd, is dead!
This heard, o'er *Hector* ſpreads a cloud of woe,
Rage lifts his lance, and drives him on the foe.
But now th' Eternal ſhook his ſable ſhield,
That ſhaded *Ide*, and all the ſubject field
Beneath its ample verge. A rolling cloud
Involv'd the mount, the thunder roar'd aloud:
Th' affrighted hills from their foundations nod,
And blaze beneath the light'nings of the God:
At one regard of his all-ſeeing eye,
The vanquiſh'd triumph, and the victors fly.
Then trembled *Greece:* The flight *Peneleus* led;
For as the brave *Bœotian* turn'd his head
To face the foe, *Polydamas* drew near,
And raz'd his ſhoulder with a ſhorten'd ſpear:

By *Hector* wounded, *Leitus* quits the plain,
Pierc'd thro' the wriſt; and raging with the pain,
Graſps his once formidable lance in vain.
As *Hector* follow'd, *Idomen* addreſt
The flaming jav'lin to his manly breaſt;
The brittle point before his corſlet yields;
Exulting *Troy* with clamour fills the fields:
High on his chariot as the *Cretan* ſtood,
The ſon of *Priam* whirl'd the miſſive wood:
But erring from its aim, th' impetuous ſpear
Strook to the duſt the 'ſquire and charioteer
Of martial *Merion: Cæranus* his name,
Who left fair *Lyctus* for the fields of fame.
On foot bold *Merion* fought; and now laid low,
Had grac'd the triumphs of his *Trojan* foe;
But the brave 'ſquire the ready courſers brought,
And with his life his maſter's ſafety bought.
Between his cheek and ear the weapon went,
The teeth it ſhatter'd, and the tongue it rent.
Prone from the ſeat he tumbles to the plain;
His dying hand forgets the falling rein:
This *Merion* reaches, bending from the car,
And urges to deſert the hopeleſs war;
Idomeneus conſents; the laſh applies;
And the ſwift chariot to the navy flies.

Nor

Nor *Ajax* leſs the will of heav'n deſcry'd,
And conqueſt ſhifting to the *Trojan* ſide,
Turn'd by the hand of *Jove*. Then thus begun,
To *Atreus'* ſeed, the god-like *Telamon*.

Alas! who ſees not *Jove*'s almighty hand
Transfers the glory to the *Trojan* band?
Whether the weak or ſtrong diſcharge the dart,
He guides each arrow to a *Grecian* heart:
Not ſo our ſpears: inceſſant tho' they rain,
He ſuffers ev'ry lance to fall in vain.
Deſerted of the God, yet let us try
What human ſtrength and prudence can ſupply;
If yet this honour'd corſe, in triumph borne,
May glad the fleets that hope not our return,
Who tremble yet, ſcarce reſcued from their fates,
And ſtill hear *Hector* thund'ring at their gates.
Some hero too muſt be diſpatch'd to bear
The mournful meſſage to *Pelides'* ear;

V. 721. *Some hero too muſt be diſpatch'd*, &c.] It ſeems odd that they did not ſooner ſend this meſſage to *Achilles*; but there is ſome apology for it from the darkneſs, and the difficulty of finding a proper perſon. It was not every body that was proper to ſend, but one who was a particular friend to *Achilles*, who might condole with him. Such was *Antilochus* who is ſent afterwards, and who, beſides, had that neceſſary qualification of being πόδας ὠκύς. *Euſtathius*.

For

For ſure he knows not, diſtant from the ſhore,
His friend, his lov'd *Patroclus*, is no more.
But ſuch a chief I ſpy not thro' the hoſt:
The men, the ſteeds, the armies, all are loſt
In gen'ral darkneſs——Lord of Earth and Air!
Oh King! oh father! hear my humble pray'r:
Diſpel this cloud, the light of heav'n reſtore;
Give me to ſee, and *Ajax* aſks no more:
If *Greece* muſt periſh, we thy will obey,
But let us periſh in the face of day!

With

V. 731. *If* Greece *muſt periſh, we thy will obey;*
But let us periſh in the face of day!]

This thought has been looked upon as one of the ſublimeſt in *Homer*: *Longinus* repreſents it in this manner: "The thickeſt darkneſs had on a ſudden covered the "*Grecian* army, and hindered them from fighting: "When *Ajax*, not knowing what courſe to take, cries "out, *Oh* Jove! *diſperſe this darkneſs which covers the* "Greeks, *and, if we muſt periſh, let us periſh in the* "*light!* This is a ſentiment truly worthy of *Ajax*: he "does not pray for life; that had been unworthy a he-"ro: But becauſe in that darkneſs he could not employ "his valour to any glorious purpoſe, and vexed to ſtand "idle in the field of battle, he only prays that the day "may appear, as being aſſured of putting an end to "it worthy his great heart, though *Jupiter* himſelf "ſhould happen to oppoſe his efforts."

M. *l' Abbè Teraſſon* (in his diſſertation on the Iliad) endeavours to prove that *Longinus* has miſrepreſented the whole context and ſenſe of this paſſage of *Homer*. The fact (ſays he) is, that *Ajax* is in a very different ſituation in *Homer* from that wherein *Longinus* deſcribes him.

With tears the hero ſpoke, and at his pray'r
The God relenting, clear'd the clouded air;
Forth

him. He has not the leaſt intention of fighting, he thinks only of finding out ſome fit perſon to ſend to *Achilles*; and this darkneſs hindering him from ſeeing ſuch a one, is the occaſion of his prayer. Accordingly it appears by what follows, that as ſoon as *Jupiter* had diſperſed the cloud, *Ajax* never falls upon the enemy, but in conſequence of his former thought orders *Menelaus* to look for *Antilochus*, to diſpatch him to *Achilles* with the news of the death of his friend. *Longinus* (continues this author) had certainly forgot the place from whence he took this thought; and it is not the firſt citation from *Homer* which the ancients have quoted wrong. Thus *Ariſtotle* attributes to *Calypſo*, the words of *Ulyſſes* in the twelfth book of the *Odyſſey*; and confounds together two paſſages, one of the ſecond, the other of the fifteenth book of the Iliad. [*Ethic. ad Nicom.* l. 2. c. 9. and l. 3. c. 11.] And thus *Cicero* aſcribed to *Agamemnon* a long diſcourſe of *Ulyſſes* in the ſecond Iliad; [*De divinatione*, l. 2] and cited as *Ajax*'s, the ſpeech of *Hector* in the ſeventh. [See *Aul. Gellius*, l. 15. c. 6.] One has no cauſe to wonder at this, ſince the ancients having *Homer* almoſt by heart, were for that very reaſon the more ſubject to miſtake in citing him by memory.

To this I think one may anſwer, that granting it was partly the occaſion of *Ajax*'s prayer to obtain light, in order to ſend to *Achilles* (which he afterwards does) yet the thought, which *Longinus* attributes to him, is very conſiſtent with it; and the laſt line expreſſes nothing elſe but an heroic deſire rather to die in the light, than eſcape with ſafety in the darkneſs.

Ἐν δὲ φάει καὶ ὄλεσσον, ἐπεὶ νύ τις ἔνδεν ἔτως.

Forth burſt the ſun with all-enlight'ning ray;
The blaze of armour flaſh'd againſt the day.
Now, now, *Atrides!* caſt around thy ſight,
If yet *Antilochus* ſurvives the fight,
Let him to great *Achilles'* ear convey
The fatal news—*Atrides* haſtes away.
So turns the lion from the nightly fold,
Tho' high in courage, and with hunger bold,
Long gall'd by herdſmen, and long vex'd by hounds,
Stiff with fatigue, and fretted ſore with wounds;

But indeed the whole ſpeech is only meant to paint the concern and diſtreſs of a brave General: The thought of ſending a meſſenger is only a reſult from that concern and diſtreſs, and ſo but a ſmall circumſtance, which cannot be ſaid to occaſion the prayer.

Monſ. *Boileau* has tranſlated this paſſage in two lines.

Grand Dieu! chaſſe la nuit qui nous courve les yeux,
Et combats contre nous a la clarté des cieux.

And Mr. *la Motte* yet better in one,

Grand Dieu! rends nous le jour, & combats contre nous!

But both theſe (as *Dacier* very juſtly obſerves) are contrary to *Homer*'s ſenſe. He is far from repreſenting *Ajax* of ſuch a daring impiety, as to bid *Jupiter* combat againſt him; but only makes him aſk for light, that if it be his will the *Greeks* ſhall periſh, they may periſh in open day. Καὶ ὄλεσσον—(ſays he) that is, *abandon us, withdraw from us your aſſiſtance*; for thoſe who are deſerted by *Jove* muſt periſh infallibly. This decorum of *Homer* ought to have been preſerved.

The

The darts fly round him from an hundred hands,
And the red terrors of the blazing brands:
Till late, reluctant, at the dawn of day
Sour he departs, and quits th' untaſted prey.
So mov'd *Atrides* from his dang'rous place
With weary limbs, but with unwilling pace:
The foe, he fear'd, might yet *Patroclus* gain,
And much admoniſh'd, much adjur'd his train.
Oh guard theſe relicks to your charge conſign'd,
And bear the merits of the dead in mind;
How ſkill'd he was in each obliging art;
The mildeſt manners, and the gentleſt heart:
He was, alas! but fate decreed his end;
In death a hero, as in life a friend!
So parts the chief; from rank to rank he flew,
And round on all ſides ſent his piercing view.
As the bold bird, endu'd with ſharpeſt eye
Of all that wing the mid aërial ſky,

V. 756. *The mildeſt manners, and the gentleſt heart.*] This is a fine elogium of *Patroclus*: *Homer* dwells upon it on purpoſe, leſt *Achilles*'s character ſhould be miſtaken; and ſhews by the praiſes he beſtows here upon goodneſs, that *Achilles*'s character is not commendable for morality. *Achilles*'s manners, entirely oppoſite to thoſe of *Patroclus*, are not morally good; they are only poetically ſo, that is to ſay, they are well marked; and diſcover before-hand what reſolutions that hero will take: As hath been at large explained upon *Ariſtotle*'s Poeticks. *Dacier.*

The ſacred eagle, from his walks above
Looks down, and ſees the diſtant thicket move;
Then ſtoops, and ſouſing on the quiv'ring hare,
Snatches his life amid the clouds of air.
Nor with leſs quickneſs, his exerted ſight
Paſs'd this, and that way, thro' the ranks of fight:
'Till on the left the chief he ſought, he found;
Chearing his men, and ſpreading deaths around.
To him the King. Belov'd of *Jove!* draw near,
For ſadder tydings never touch'd thy ear.
Thy eyes have witneſs'd what a fatal turn!
How *Ilion* triumphs, and th' *Achaians* mourn.
This is not all: *Patroclus*, on the ſhore
Now pale and dead, ſhall ſuccour *Greece* no more.
Fly to the fleet, this inſtant fly, and tell
The ſad *Achilles* how his lov'd one fell:
He too may haſte the naked corps to gain;
The arms are *Hector*'s, who deſpoil'd the ſlain.
The youthful warrior heard with ſilent woe,
From his fair eyes the tears began to flow;
Big with the mighty grief, he ſtrove to ſay
What ſorrow dictates, but no word found way.

V. 781. *The youthful warrior heard with ſilent woe.*] *Homer* ever repreſents an exceſs of grief by a deep horror, ſilence, weeping, and not enquiring into the manner of the friend's death: Nor could *Antilochus* have expreſſed his ſorrow in any manner ſo moving as ſilence. *Euſtathius.*

To

To brave *Laodocus* his arms he flung,
Who, near him wheeling, drove his ſteeds along;
Then ran, the mournful meſſage to impart,
With tearful eyes, and with dejected heart.
Swift fled the youth: nor *Menelaus* ſtands,
(Tho' ſore diſtreſt) to aid the *Pylian* bands;
But bids bold *Thraſymede* thoſe troops ſuſtain;
Himſelf returns to his *Patroclus* ſlain.
Gone is *Antilochus* (the hero ſaid)
But hope not, warriors, for *Achilles'* aid:
Tho' fierce his rage, unbounded be his woe,
Unarm'd, he fights not with the *Trojan* foe.
'Tis in our hands alone our hopes remain,
'Tis our own vigour muſt the dead regain;
And ſave ourſelves, while with impetuous hate
Troy pours along, and this way rolls our fate.
'Tis well (ſaid *Ajax*) be it then thy care,
With *Merion*'s aid, the weighty corſe to rear;

V. 785. *To brave* Laodocus *his arms he flung.*] *Antilochus* leaves his armour, not only that he might make the more haſte, but (as the ancients conjecture) that he might not be thought to be abſent by the enemies; and that ſeeing his armour on ſome other perſon, they might think him ſtill in the fight. *Euſtathius.*

V. 794. *But hope not, warriors, for* Achilles' *aid! Unarm'd---*] This is an ingenious way of making the valour of *Achilles* appear the greater; who, though without arms, goes forth, in the next book, contrary to the expectation of *Ajax* and *Menelaus.* *Dacier.*

Myſelf, and my bold brother will ſuſtain
The ſhock of *Hector* and his charging train:
Nor fear we armies, fighting ſide by ſide;
What *Troy* can dare, we have already try'd,
Have try'd it, and have ſtood. The hero ſaid.
High from the ground the warriors heave the dead.
A gen'ral clamour riſes at the fight:
Loud ſhout the *Trojans*, and renew the fight:
Not fiercer ruſh along the gloomy wood,
With rage inſatiate and with thirſt of blood,
Voracious hounds, that many a length before
Their furious hunters, drive the wounded boar;
But if the ſavage turns his glaring eye,
They howl aloof, and round the foreſt fly.
Thus on retreating *Greece* the *Trojans* pour,
Wave their thick faulchions, and their jav'lins ſhow'r:
But *Ajax* turning, to their fears they yield,
All pale they tremble, and forſake the field.

While thus aloft the hero's corſe they bear,
Behind them rages all the ſtorm of war;
Confuſion, tumult, horror, o'er the throng
Of men, ſteeds, chariots, urg'd the rout along:
Leſs fierce the winds with riſing flames conſpire,
To whelm ſome city under waves of fire;

Now

V. 825, *&c.*] The heap of images which *Homer* throws together at the end of this book, makes the ſame

Now ſink in gloomy clouds the proud abodes;
Now crack the blazing temples of the Gods;
The rumbling torrent thro' the ruin rolls,
And ſheets of ſmoak mount heavy to the poles.
The heroes ſweat beneath their honour'd load;
As when two mules, along the rugged road,
From the ſteep mountain with exerted ſtrength
Drag ſome vaſt beam, or maſt's unwieldly length;
Inly they groan, big drops of ſweat diſtill,
Th' enormous timber lumb'ring down the hill:
So theſe—Behind, the bulk of *Ajax* ſtands,
And breaks the torrent of the ruſhing bands.

ſame action appear with a very beautiful variety. The deſcription of the burning of a city is ſhort but very lively. That of *Ajax* alone bringing up the rear guard, and ſhielding thoſe that bore the body of *Patroclus* from the whole *Trojan* hoſt, gives a prodigious idea of *Ajax*, and, as *Homer* has often hinted, makes him juſt ſecond to *Achilles*. The image of the beam paints the great ſtature of *Patroclus*: That of the hill dividing the ſtream is noble and natural.

He compares the *Ajaces* to a boar, for their fierceneſs and boldneſs; to a long bank that keeps off the courſe of the waters, for their ſtanding firm and immoveable in the battle: Thoſe that carry the dead body, to mules dragging a vaſt beam thro' rugged paths, for their laborioufneſs: The body carried, to a beam, for being heavy and inanimate: The *Trojans* to dogs, for their boldneſs; and to water, for their agility in moving backwards and forwards: The *Greeks* to a flight of ſtarlings and jays, for their timorouſneſs and ſwiftneſs. *Euſtathius.*

Thus when a river ſwell'd with ſudden rains
Spreads his broad waters o'er the level plains,
Some interpoſing hill the ſtream divides,
And breaks its force, and turns the winding tides.
Still cloſe they follow, cloſe the rear engage;
Æneas ſtorms, and *Hector* foams with rage:
While *Greece* a heavy, thick retreat maintains,
Wedg'd in one body, like a flight of cranes,
That ſhriek inceſſant, while the faulcon, hung
High on pois'd pinions, threats their callow young.
So from the *Trojan* chiefs the *Grecians* fly,
Such the wild terror, and the mingled cry:
Within, without the trench, and all the way,
Strow'd in bright heaps, their arms and armour lay;
Such horror *Jove* impreſt! Yet ſtill proceeds
The work of death, and ſtill the battle bleeds.

THE

THE EIGHTEENTH BOOK OF THE ILIAD.

The ARGUMENT.

The grief of *Achilles*, and new armour made him by *Vulcan*.

THE news of the death of Patroclus *is brought to* Achilles *by* Antilochus. Thetis *hearing his lamentations, comes with all her ſea-nymphs to comfort him. The ſpeeches of the mother and ſon on this occaſion.* Iris *appears to* Achilles *by the command of* Juno, *and orders him to ſhew himſelf at the head of the intrenchments. The ſight of him turns the fortune of the day, and the body of* Patroclus *is carried off by the* Greeks. *The* Trojans *call a council, where* Hector *and* Polydamas *diſagree in their opinions; but the advice of the former prevails, to remain encamped in the field: The grief of* Achilles *over the body of* Patroclus.

Thetis *goes to the Palace of* Vulcan, *to obtain new arms for her ſon. The deſcription of the wonderful works of* Vulcan; *and laſtly, that noble one of the ſhield of* Achilles.

The latter part of the nine and twentieth day, and the night enſuing, take up this book. The ſcene *is at* Achilles's *tent on the ſea-ſhore, from whence it changes to the palace of* Vulcan.

THE

BRITISH MUSEUM 15 70 MAY

The Shield of Achilles

as Homers

described in 18.th Ilias.

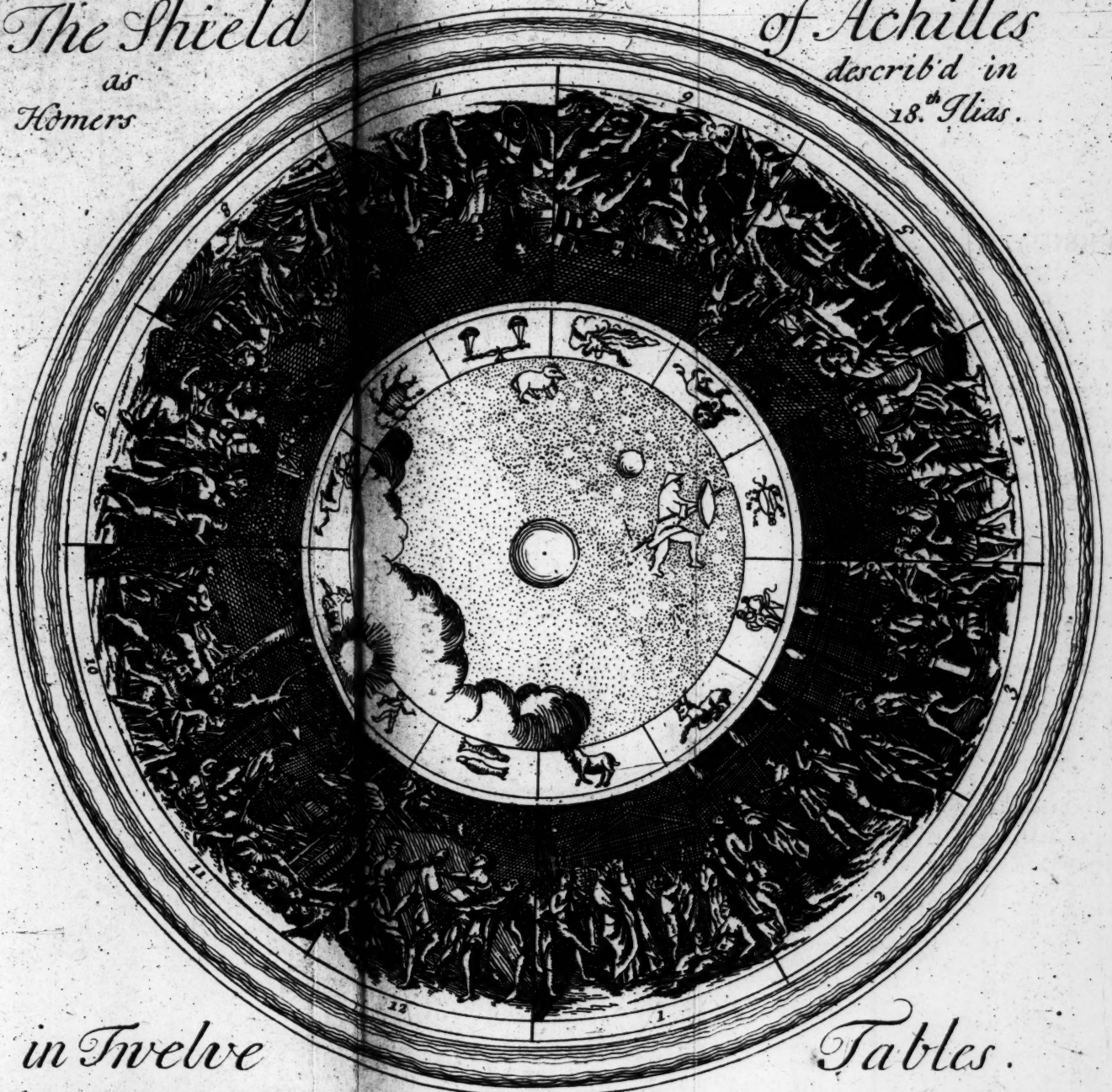

in Twelve Tables.

Three of a Town in Peace. 1. a Marriage. 2. an Assembly of the People. 3. a Senate.
Three of a Town in War. 4. Besieg'd making a Sally. 5. Shepherds and their Flocks falling into an Ambuscade. 6. a Combat
Three of Agriculture. 7. Tillage. 8. Harvest. 9. a Vintage
Three of a Pastoral Life. 10. Signs & Herds of Cattle. 11. Sheep. 12. the Dance

L. Dorigny fc.

Achilles *having the news of* Patroclus's *Death & grievously la-menting him is comforted by* Thetis, *who exhorts him not to Fight, till she brings him New Armour.* B. 18.

THE EIGHTEENTH BOOK OF THE ILIAD.

THUS like the rage of fire the combat burns,
And now it riſes, now it ſinks by turns.
Meanwhile, where *Helleſpont*'s broad waters flow,
Stood *Neſtor*'s ſon, the meſſenger of woe:

V. 1. *Thus like the rage of fire*, &c.] This phraſe is uſual in our author, to ſignify a ſharp battle fought with heat and fury on both parts; ſuch an engagement, like a flame, preying upon all ſides, and dying the ſooner, the fiercer it burns. *Euſtathius.*

There

There ſate *Achilles*, ſhaded by his ſails,
On hoiſted yards extended to the gales;
Penſive he ſate; for all that fate deſign'd
Roſe in ſad proſpect to his boding mind.
Thus to his ſoul he ſaid. Ah! what conſtrains
The *Greeks*, late victors, now to quit the plains?
Is this the day, which heav'n ſo long ago
Ordain'd, to ſink me with the weight of woe?
(So *Thetis* warn'd) when by a *Trojan* hand,
The braveſt of the *Myrmidonian* band

V. 6. *On hoiſted yards.*] The epithet ὀρθοκραιράων in this place has a more than ordinary ſignification. It implies that the ſail-yards were hoiſted up, and *Achilles*'s ſhips on the point to ſet ſail. This ſhews that it was purely in compliance to his friend that he permitted him to ſuccour the *Greeks*; he meant to leave them as ſoon as *Patroclus* returned; he ſtill remembered what he told the embaſſadors in the ninth book; V. 363. *To-morrow you ſhall ſee my fleet ſet ſail.* Accordingly this is the day appointed, and he is fixed to his reſolution: This circumſtance wonderfully ſtrengthens his implacable character.

V. 7. *Penſive he ſate.*] *Homer* in this artful manner prepares *Achilles* for the fatal meſſage, and gives him theſe forebodings of his misfortunes, that they might be no more than he expected.

His expreſſions are ſuitable to his concern, and delivered confuſedly. "I bade him (ſays he) after he "had ſaved the ſhips and repulſed the *Trojans*, to re-"turn back, and not engage himſelf too far." Here he breaks off, when he ſhould have added; "But he "was ſo unfortunate as to forget my advice." As he is reaſoning with himſelf, *Antilochus* comes in, which makes him leave the ſenſe imperfect. *Euſtathius.*

Should

Should loſe the light? Fulfill'd is that decree?
Fall'n is the warrior? and *Patroclus* he!
In vain I charg'd him ſoon to quit the plain,
And warn'd to ſhun *Hectorean* force in vain!
Thus while he thinks, *Antilochus* appears,
And tells the melancholy tale with tears.
Sad tidings, ſon of *Peleus!* thou muſt hear;
And wretched I, th' unwilling meſſenger!

Dead

V. 15. *Fulfill'd is that decree?*
Fall'n is the warrior? and Patroclus *he!*
It may be objected, that *Achilles* ſeems to contradict what had been ſaid in the foregoing book, that *Thetis* concealed from her ſon the death of *Patroclus* in her prediction. Whereas here he ſays, that ſhe had foretold he ſhould loſe the braveſt of the *Theſſalians*. There is nothing in this but what is natural and common among mankind: And it is ſtill more agreeable to the haſty and inconſiderate temper of *Achilles*, not to have made that reflection till it was too late. Prophecies are only marks of divine preſcience, not warnings to prevent human misfortunes: for if they were, they muſt hinder their own accompliſhment.

V. 21. *Sad tidings, ſon of* Peleus!] This ſpeech of *Antilochus* ought to ſerve as a model for the brevity with which ſo dreadful a piece of news ought to be delivered; for in two verſes it comprehends the whole affair, the death of *Patroclus*, the perſon that killed him, the conteſt for his body, and his arms in the poſſeſſion of his enemy. Beſides, it ſhould be obſerved, that grief has ſo crouded his words, that in theſe two verſes he leaves the verb ἀμφιμάχονται, *they fight*, without its nominative, *the Greeks or Trojans*. *Homer* obſerves this brevity upon all the like occaſions. The *Greek* tragick Poets have not always imitated this diſcretion. In great diſtreſſes there is nothing more ridi-

culous

Dead is *Patroclus!* For his corſe they fight;
His naked corſe: His arms are *Hector*'s right.
A ſudden horror ſhot thro' all the chief,
And wrapt his ſenſes in the cloud of grief;

Caſt

culous than a meſſenger who begins with pathetick deſcriptions: he ſpeaks without being heard; for the perſon to whom he addreſſes himſelf has no time to attend him: The firſt word, which diſcovers to him his misfortunes, has made him deaf to all the reſt. *Euſtathius.*

V. 25. *A ſudden horror*, &c.] A modern *French* writer has drawn a parallel of the conduct of *Homer* and *Virgil*, in relation to the deaths of *Patroclus* and *Pallas*. The latter is killed by *Turnus*, as the former by *Hector*; *Turnus* triumphs in the ſpoils of one, as *Hector* is clad in the arms of the other; *Æneas* revenges the death of *Pallas* by that of *Turnus*, as *Achilles* the death of *Patroclus* by that of *Hector*. The grief of *Achilles* in *Homer*, on the ſcore of *Patroclus*, is much greater than that of *Æneas* in *Virgil* for the ſake of *Pallas*. *Achilles* gives himſelf up to deſpair, with a weakneſs which *Plato* could not pardon in him, and which can only be excuſed on account of the long and cloſe friendſhip between them: That of *Æneas* is more diſcreet, and ſeems more worthy of a hero. It was not poſſible that *Æneas* could be ſo deeply intereſted for any man, as *Achilles* was intereſted for *Patroclus:* For *Virgil* had no colour to kill *Aſcanius*, who was little more than a child; beſides, that his hero's intereſt in the war of *Italy* was great enough of itſelf, not to need to be animated by ſo touching a concern as the fear of loſing his ſon. On the other hand, *Achilles* having very little perſonal concern in the war of *Troy* (as he had told *Agamemnon* in the beginning of the Poem) and knowing, beſides, that he was to periſh there, required ſome very preſſing motive to engage him to perſiſt in it, after ſuch diſguſts and inſults as he had received. It was this which made it neceſſary for theſe two great Poets to treat a ſubject, ſo much in its own nature alike, in a manner ſo different.

But

Caſt on the ground, with furious hand he ſpread
The ſcorching aſhes o'er his graceful head;
His purple garments and his golden hairs,
Thoſe he deforms with duſt, and theſe he tears:
On the hard ſoil his groaning breaſt he threw,
And roll'd and grovell'd, as to earth he grew.
The virgin captives, with diſorder'd charms,
(Won by his own, or by *Patroclus'* arms)
Ruſh'd from the tents with cries; and gath'ring round,
Beat their white breaſts, and fainted on the ground:
While *Neſtor's* ſon ſuſtains a manlier part,
And mourns the warrior with a warrior's heart;

But as *Virgil* found it admirable in *Homer*, he was willing to approach it, as near as the œconomy of his work would permit.

V. 27. *Caſt on the ground*, &c.] This is a fine picture of the grief of *Achilles*: We ſee on the one hand, the poſture in which the hero receives the news of his friend's death; he falls upon the ground, he rends his hair, he ſnatches the aſhes and caſts them on his head, according to the manner of thoſe times; (but what much enlivens it in this place, is his ſprinkling embers, inſtead of aſhes, in the violence of his paſſion.) On the other ſide, the captives are running from their tents, ranging themſelves about him, and anſwering to his groans: Beſide him ſtands *Antilochus*, fetching deep ſighs, and hanging on the arms of the hero, for fear his deſpair and rage ſhould cauſe ſome deſperate attempt upon his own life: There is no painter but will be touched with this image.

V. 33. *The virgin captives.*] The captive maids lamented either in pity for their Lord, or in gratitude to the memory of *Patroclus*, who was remarkable for his goodneſs and affability; or under theſe pretences mourned for their own misfortunes in ſlavery. *Euſtathius.*

Hangs

Hangs on his arms, amidſt his frantick woe,
And oft prevents the meditated blow.
Far in the deep abyſſes of the main,
With hoary *Nereus*, and the wat'ry main,
The Mother Goddeſs from her cryſtal throne
Heard his loud cries, and anſwer'd groan for groan.
The circling *Nereids* with their miſtreſs weep,
And all the ſea-green ſiſters of the deep.
Thalia, *Glauce* (ev'ry wat'ry name)
Neſæa mild, and ſilver *Spio* came:
Cymothoë and *Cymodoce* were nigh,
And the blue languiſh of ſoft *Alia*'s eye.
Their locks *Actæa* and *Limnoria* rear,
Then *Proto*, *Doris*, *Panope* appear,
Thoa, *Pheruſa*, *Doto*, *Melita*;
Agave gentle, and *Amphithoë* gay:
Next *Callianira*, *Callianaſſa* ſhow
Their ſiſter looks; *Dexamene* the ſlow,
And ſwift *Dynamene*, now cut the tides:
Iæra now the verdant wave divides:
Nemertes with *Apſeudes* lifts the head,
Bright *Galatea* quits her pearly bed;
Theſe *Orythia*, *Clymene*, attend,
Mæra, *Amphinome*, the train extend,
And black *Janira*, and *Janaſſa* fair,
And *Amatheia* with her amber hair.

All

All theſe, and all that deep in ocean held
Their ſacred ſeats, the glimm'ring grotto fill'd;
Each beat her iv'ry breaſt with ſilent woe,
Till *Thetis'* ſorrows thus began to flow.
Hear me, and judge, ye ſiſters of the main!
How juſt a cauſe has *Thetis* to complain?
How wretched, were I mortal, were my fate!
How more than wretched in th' immortal ſtate!
Sprung from my bed a god-like hero came,
The braveſt far that ever bore the name;
Like ſome fair olive, by my careful hand
He grew, he flouriſh'd, and adorn'd the land.
To *Troy* I ſent him; but the fates ordain
He never, never muſt return again.
So ſhort a ſpace the light of heav'n to view,
So ſhort, alas! and fill'd with anguiſh too.
Hear how his ſorrows echo thro' the ſhore!
I cannot eaſe them, but I muſt deplore;
I go at leaſt to bear a tender part,
And mourn my lov'd one with a mother's heart.
She ſaid, and left the caverns of the main.
All bath'd in tears, the melancholy train

V. 75. *Like ſome fair olive, by my careful hand.*] This paſſage, where the mother compares her ſon to a tender plant, raiſed and preſerved with care, has a moſt remarkable reſemblance to that in the *Pſalms. Thy children like branches of olive-trees round thy table*, Pſal. 128.

Attend

Attend her way. Wide-opening part the tides,
While the long pomp the ſilver wave divides.
Approaching now, they touch'd the *Trojan* land;
Then, two by two, aſcended up the ſtrand.
Th' immortal mother, ſtanding cloſe beſide
Her mournful offſpring, to his ſighs reply'd;
Along the coaſt their mingled clamours ran,
And thus the ſilver-footed dame began.

Why mourns my ſon? thy late preferr'd requeſt
The God has granted, and the *Greeks* diſtreſt:
Why mourns my ſon? thy anguiſh let me ſhare,
Reveal the cauſe, and truſt a parent's care.

He, deeply groaning——To this cureleſs grief
Not ev'n the Thund'rer's favour brings relief.
Patroclus—Ah!—ſay, ſay, Goddeſs, can I boaſt
A pleaſure now? revenge itſelf is loſt;
Patroclus, lov'd of all my martial train,
Beyond mankind, beyond myſelf, is ſlain!
Loſt are thoſe arms the Gods themſelves beſtow'd
On *Peleus*; *Hector* bears the glorious load.
Curs'd be that day, when all the pow'rs above
Thy charms ſubmitted to a mortal love:
Oh hadſt thou ſtill, a ſiſter of the main,
Purſu'd the pleaſures of the wat'ry reign;
And happier *Peleus*, leſs ambitious, led
A mortal beauty to his equal bed!

Ere

Ere the ſad fruit of thy unhappy womb
Had caus'd ſuch ſorrows paſt, and woes to come.
For ſoon, alas! that wretched offspring ſlain,
New woes, new ſorrows ſhall create again.
'Tis not in fate th' alternate now to give;
Patroclus dead, *Achilles* hates to live.
Let me revenge it on proud *Hector*'s heart.
Let his laſt ſpirit ſmoak upon my dart;
On theſe conditions will I breathe: Till then,
I bluſh to walk among the race of men.
A flood of tears, at this, the Goddeſs ſhed,
Ah then, I ſee thee dying, ſee thee dead!

When

V. 100, 125. *The two ſpeeches of* Achilles *to* Thetis.] It is not poſſible to imagine more lively and beautiful ſtrokes of nature and paſſion, than thoſe which our author aſcribes to *Achilles* throughout theſe admirable ſpeeches. They contain all, that the trueſt friend, the moſt tender ſon, and the moſt generous hero, could think or expreſs in this delicate and affecting circumſtance. He ſhews his exceſs of love to his mother, by wiſhing he had never been born or known to the world, rather than ſhe ſhould have endured ſo many ſufferings on his account: He ſhews no leſs love for his friend, in reſolving to revenge his death upon *Hector*, tho' his own would immediately follow. We ſee him here ready to meet his fate for the ſake of his friend, and in the *Odyſſey* we find him wiſhing to live again, only to maintain his father's honour againſt his enemies. Thus he values neither life nor death, but as they conduce to the good of his friend and parents, or the encreaſe of his glory.

After

When *Hector* falls, thou dy'ſt.——Let *Hector* die,
And let me fall! (*Achilles* made reply)
Far lies *Patroclus* from his native plain!
He fell, and falling, wiſh'd my aid in vain.
Ah then, ſince from this miſerable day
I caſt all hope of my return away,
Since unreveng'd, a hundred ghoſts demand
The fate of *Hector* from *Achilles'* hand;
Since here, for brutal courage far renown'd,
I live an idle burthen to the ground,
(Others in council fam'd for nobler ſkill,
More uſeful to preſerve than I to kill)
Let me—But oh! ye gracious powers above!
Wrath and Revenge from men and Gods remove:
Far,

After having calmly conſidered the preſent ſtate of his life, he deliberately embraces his approaching fate; and comforts himſelf under it, by reflection on thoſe great men, whom neither their illuſtrious actions, nor their affinity to heaven, could ſave from the general doom. A thought very natural to him, whoſe buſineſs it was in peace to ſing their praiſes, and in war to imitate their actions. *Achilles*, like a man paſſionate of glory, takes none but the fineſt models; he thinks of *Hercules*, who was the ſon of *Jupiter*, and who had filled the univerſe with the noiſe of his immortal actions. Theſe are the ſentiments of a real hero. *Euſtathius.*

V. 137. *Let me——But oh! ye gracious pow'rs*, &c.] *Achilles*'s words are theſe; "Now ſince I am never to "return home, and ſince I lie here an uſeleſs perſon, "loſing my beſt friend, and expoſing the *Greeks* to ſo "many

Far, far too dear to ev'ry mortal breaſt,
Sweet to the ſoul, as honey to the taſte,
Gath'ring like vapours of a noxious kind
From fiery blood, and dark'ning all the mind.
Me *Agamemnon* urg'd to deadly hate;
'Tis paſt——I quell it; I reſign to fate.
Yes——I will meet the murd'rer of my friend,
Or (if the Gods ordain it) meet my end.
The ſtroke of fate the braveſt cannot ſhun:
The great *Alcides*, *Jove*'s unequal'd ſon,
To *Juno*'s hate at length reſign'd his breath,
And ſunk the victim of all-conqu'ring Death.
So ſhall *Achilles* fall! ſtretch'd pale and dead,
No more the *Grecian* hope, or *Trojan* dread!

Le-

" many dangers by my own folly; I who am ſuperior " to them in battle"—Here he breaks off, and ſays,—May contention periſh everlaſtingly, &c. *Achilles* leaves the ſentence thus ſuſpended, either becauſe in his heat he had forgot what he was ſpeaking of, or becauſe he did not know how to end it, for he ſhould have ſaid,—" Since I have done all this, I will periſh to revenge " him." Nothing can be finer than this ſudden execration againſt diſcord and revenge, which breaks from the hero in the deep ſenſe of the miſeries thoſe paſſions had occaſioned.

Achilles could not be ignorant that he was ſuperior to others in battle, and it was therefore no fault in him to ſay ſo. But he is ſo ingenuous as to give himſelf no farther commendation than what he undoubtedly merited; confeſſing at the ſame time, that many exceeded him in ſpeaking: Unleſs one may take this

as

Let me, this inſtant, ruſh into the fields,
And reap what glory life's ſhort harveſt yields.
Shall I not force ſome widow'd dame to tear,
With frantic hands her long diſhevell'd hair?
Shall I not force her breaſt to heave with ſighs,
And the ſoft tears to trickle from her eyes!
Yes, I ſhall give the Fair thoſe mournful charms—
In vain you hold me—Hence! my arms, my arms!
Soon ſhall the ſanguine torrent ſpread ſo wide,
That all ſhall know, *Achilles* ſwells the tide.

as ſaid in contempt of oratory, not unlike that of *Virgil*,

Orabunt cauſas meliùs———&c.

V. 153. *Let me, this inſtant.*] I ſhall have time enough for inglorious reſt when I am in the grave, but now I muſt act like a living hero: I ſhall indeed lie down in death, but at the ſame time riſe higher in glory. *Euſtathius.*

V. 162. *That all ſhall know*, Achilles.] There is a great ſtreſs on δηρὸν and ἐγὼ. They ſoon ſhall find that their victories have been owing to the *long abſence* of a hero, and that hero *Achilles*. Upon which the ancients have obſerved, that ſince *Achilles*'s anger there paſſed in reality but a few days: To which it may be replied, that ſo ſhort a time as this might well ſeem long to *Achilles*, who thought all unactive hours tedious and inſupportable; and if the poet himſelf had ſaid that *Achilles* was long abſent, he had not ſaid it becauſe a great many days had paſt, but becauſe ſo great variety of incidents had happened in that time. *Euſtathius.*

My

My ſon (*Cærulean Thetis* made reply,
To fate ſubmitting with a ſecret ſigh)
The hoſt to ſuccour, and thy friends to ſave,
Is worthy thee; the duty of the brave.
But canſt thou, naked, iſſue to the plains?
Thy radiant arms the *Trojan* foe detains.
Inſulting *Hector* bears the ſpoils on high,
But vainly glories, for his fate is nigh.
Yet, yet awhile, thy gen'rous ardour ſtay;
Aſſur'd, I meet thee at the dawn of day,
Charg'd with refulgent arms (a glorious load)
Vulcanian arms, the labour of a God.
Then turning to the daughters of the main,
The Goddeſs thus diſmiſs'd her azure train.
Ye ſiſter *Nereids!* to your deeps deſcend,
Haſte, and our father's ſacred ſeat attend,
I go to find the architect divine,
Where vaſt *Olympus'* ſtarry ſummits ſhine:
So tell our hoary ſire——This charge ſhe gave:
The ſea-green ſiſters plunge beneath the wave:
Thetis once more aſcends the bleſt abodes,
And treads the brazen threſhold of the Gods.

V. 171. ——This promiſe of *Thetis* to preſent her ſon with a ſuit of armour, was the moſt artful method of hindering him from putting immediately in practice his reſolutions of fighting, which, according to his violent manners, he muſt have done: therefore the interpoſition of *Thetis* here was abſolutely neceſſary; it was *dignus vindice nodus.*

And now the *Greeks*, from furious *Hector*'s force,
Urge to broad *Helleſpont* their headlong courſe:
Nor yet their Chiefs *Patroclus*' body bore
Safe thro' the tempeſt, to the tented ſhore.
The horſe, the foot, with equal fury join'd,
Pour'd on the rear, and thunder'd cloſe behind;
And like a flame thro' fields of ripen'd corn,
The rage of *Hector* o'er the ranks was borne.
Thrice the ſlain hero by the foot he drew;
Thrice to the ſkies the *Trojan* clamours flew:
As oft' th' *Ajaces* his aſſault ſuſtain;
But check'd, he turns; repuls'd, attacks again.
With fiercer ſhouts his ling'ring troops he fires,
Nor yields a ſtep, nor from his poſt retires:
So watchful ſhepherds ſtrive to force, in vain,
The hungry lion from a carcaſe ſlain.
Ev'n yet, *Patroclus* had he borne away,
And all the glories of th' extended day;
Had not high *Juno*, from the realms of air,
Secret diſpatch'd her truſty meſſenger.
The various Goddeſs of the ſhow'ry bow,
Shot in a whirl-wind to the ſhores below;
To great *Achilles* at his ſhips ſhe came,
And thus begun the many-colour'd dame.
Riſe, ſon of *Peleus!* riſe divinely brave!
Aſſiſt the combat, and *Patroclus* ſave:

For

For him the ſlaughter to the fleet they ſpread,
And fall with mutual wounds around the dead.
To drag him back to *Troy* the foe contends;
Nor with his death the rage of *Hector* ends:
A prey to dogs he dooms the corſe to lie,
And marks the place to fix his head on high.
Riſe, and prevent, (if yet thou think of fame)
Thy friend's diſgrace; thy own eternal ſhame!
Who ſends thee, Goddeſs! from th' æthereal ſkies?
Achilles thus. And *Iris* thus replies:
I come, *Pelides!* from the Queen of *Jove*,
Th' immortal empreſs of the realms above;
Unknown to him who ſits remote on high,
Unknown to all the ſynod of the ſky.
Thou com'ſt in vain, he cries (with fury warm'd)
Arms I have none, and can I fight unarm'd?
Unwilling as I am, of force I ſtay,
'Till *Thetis* bring me at the dawn of day

Vulcanian

V. 219. *Who ſends thee, Goddeſs,* &c.] *Achilles* is amazed, that the moment after the Goddeſs his mother had forbad him fighting, he ſhould receive a contrary order from the Gods: Therefore he aſks what God had ſent her? *Dacier.*

V. 226. *Arms I have none.*] It is here objected againſt *Homer*, that ſince *Patroclus* took *Achilles*'s armour, *Achilles* could not want arms while he had thoſe of *Patroclus*; but (beſides that *Patroclus* might have given his armour to his ſquire *Automedon*, the better to deceive the *Trojans* by making them take *Automedon* for *Patroclus*, as they took *Patroclus* for *Achilles*) this objection may be very ſolidly anſwered, by ſaying that

Vulcanian arms: What other can I wield?
Except the mighty *Telamonian* ſhield?
That, in my friend's defence, has *Ajax* ſpread,
While his ſtrong lance around him heaps the dead:
The gallant chief defends *Menœtius'* ſon,
And does, what his *Achilles* ſhould have done.
Thy want of arms (ſaid *Iris*) well we know,
But tho' unarm'd, yet clad in terrors, go!

Let

Homer had prevented it, ſince he made *Achilles*'s armour fit *Patroclus*'s body not without a miracle, which the Gods wrought in his favour. Furthermore, it does not follow that, becauſe the armour of a large man fits one that is ſmaller, the armour of a little man ſhould fit one that is larger. *Euſtathius.*

V. 230. *Except the mighty* Telamonian *ſhield.*] *Achilles* ſeems not to have been of ſo large a ſtature as *Ajax:* Yet his ſhield it is likely might be fit enough for him, becauſe his ſtrength was ſufficient to wield it. This paſſage, I think might have been made uſe of by the defenders of the ſhield of *Achilles* againſt the criticks, to ſhew that *Homer* intended the buckler of his hero for a very large one: And one would think he put into this place, juſt a little before the deſcription of that ſhield, on purpoſe to obviate that objection.

V. 236. *But tho' unarm'd.*] A hero ſo violent and ſo outrageous as *Achilles*, and who had juſt loſt the man he loved beſt in the world, is not likely to refuſe ſhewing himſelf to the enemy, for the ſingle reaſon of having no armour. Grief and deſpair in a great ſoul are not ſo prudent and reſerved; but then on the other ſide, he is not to throw himſelf into the midſt of ſo many enemies armed and fluſh'd with victory. *Homer* gets out of this nice circumſtance with great dexterity

Let but *Achilles* o'er yon' trench appear,
Proud *Troy* ſhall tremble, and conſent to fear;
Greece from one glance of that tremendous eye
Shall take new courage, and diſdain to fly.
She ſpoke, and paſs'd in air. The hero roſe:
Her *Ægis Pallas* o'er his ſhoulders throws;
Around his brows a golden cloud ſhe ſpread;
A ſtream of glory flam'd above his head.
As when from ſome beleaguer'd town ariſe
The ſmokes, high curling to the ſhaded ſkies;

(Seen

terity, and gives to *Achilles*'s character every thing he ought to give to it without offending againſt probability. He judiciouſly feigns that *Juno* ſent this order to *Achilles*, for *Juno* is the Goddeſs of royalty, who has the care of princes and kings; and who inſpires them with the ſenſe of what they owe to their dignity and character. *Dacier.*

V. 237. *Let but* Achilles *o'er yon' trench appear.*] There cannot be a greater inſtance, how conſtantly *Homer* carried his whole deſign in his head, as well as with what admirable art he raiſes one great idea upon another to the higheſt ſublime, than this paſſage of *Achilles*'s appearance to the army, and the preparations by which we are led to it. In the thirteenth book, when the *Trojans* have the victory, they check their purſuit of it in the mere thought that *Achilles ſees them:* In the ſixteenth they are put into the utmoſt conſternation at the ſight of his armour: In the preſent book, beyond all expectation he does but ſhow himſelf unarmed, and the ſight of him gave the victory to *Greece!* How extremely noble is this gradation!

V. 246. *The ſmokes, high-curling.*] For fires in the day appear nothing but ſmoak, and in the night flames are viſible becauſe of the darkneſs. And thus it is

(Seen from ſome iſland, o'er the main afar,
When men diſtreſt hang out the ſign of war)
Soon as the ſun in ocean hides his rays,
Thick on the hills, the flaming beacons blaze;
With long-projected beams the ſeas are bright,
And heav'n's high arch reflects the ruddy light:
So from *Achilles'* head the ſplendors riſe,
Reflecting blaze on blaze, againſt the ſkies.
Forth march'd the chief, and diſtant from the crowd,
High on the rampart, rais'd his voice aloud;
With her own ſhout *Minerva* ſwells the ſound;
Troy ſtarts aſtoniſh'd, and the ſhores rebound.
As the loud trumpet's brazen mouth from far
With ſhrilling clangor ſounds th' alarm of war,
Struck

ſaid in *Exodus*, That God led his people in the day with a pillar of ſmoak, and in the night with a pillar of fire. *Per diem in columnâ nubis, & per noctem in columnâ ignis.* Dacier.

V. 247. *Seen from ſome iſland.*] *Homer* makes a choice of a town placed in an iſland, becauſe ſuch a place being beſieged has no other means of making its diſtreſs known than by ſignals of fire; whereas a town upon the continent has other means to make known to its neighbours the neceſſity it is in. *Dacier.*

V. 259. *As the loud trumpet's*, &c.] I have already obſerved, that when the poet ſpeaks as from himſelf, he may be allowed to take his compariſon from the *trumpet*, as he has elſewhere done from *ſaddle horſes*, tho' neither the one nor the other were uſed in *Greece*, at the time of the *Trojan* war. *Virgil* was leſs exact in this reſpect, for he deſcribes the trumpet as uſed in the ſacking of *Troy*.

Exoritur

Struck from the walls, the echoes float on high,
And the round bulwarks and thick tow'rs reply;
So high his brazen voice the hero rear'd:
Hoſts drop their arms, and trembled as they heard;
And back the chariots roll, and courſers bound,
And ſteeds and men, lie mingled on the ground.
Aghaſt they ſee the living light'nings play,
And turn their eye-balls from the flaſhing ray.
Thrice from the trench his dreadful voice he rais'd;
And thrice they fled, confounded and amaz'd,
Twelve in the tumult wedg'd, untimely ruſh'd
On their own ſpears, by their own chariots cruſh'd:
While ſhielded from the darts, the *Greeks* obtain
The long-contended carcaſe of the ſlain.
A lofty bier the breathleſs warrior bears:
Around, his ſad companions melt in tears.

Exoritur clamorque virûm clangorque tubarum.

And celebrates *Miſenus* as the trumpeter of *Æneas*. But as *Virgil* wrote at a time more remote from thoſe heroic ages, perhaps this liberty may be excuſed. But a poet had better confine himſelf to cuſtoms and manners, like a painter; and it is equally a fault in either of them to aſcribe to times and nations any thing with which they are unacquainted.

One may add an obſervation to this note of M. *Dacier*, that the trumpet's not being in uſe at that time, makes very much for *Homer*'s purpoſe in this place. The terror raiſed by the voice of this hero, is much the more ſtrongly imaged by a ſound that was unuſual, and capable of ſtriking more from its very novelty.

But chief *Achilles*, bending down his head,
Pours unavailing ſorrows o'er the dead,
Whom late triumphant with his ſteeds and car,
He ſent refulgent to the field of war,
(Unhappy change!) now ſenſeleſs, pale, he found,
Stretch'd forth, and gaſh'd with many a gaping wound.
Mean time unweary'd with his heav'nly way,
In Ocean's waves th' unwilling light of day
Quench'd his red orb, at *Juno*'s high command,
And from their labours ceas'd th' *Achaian* band.
The frighted *Trojans* (panting from the war,
Their ſteeds unharneſs'd from the weary car)
A ſudden council call'd: Each chief appear'd
In haſte, and ſtanding; for to ſit they fear'd.
'Twas now no ſeaſon for prolong'd debate;
They ſaw *Achilles*, and in him their fate.
Silent they ſtood: *Polydamas* at laſt,
Skill'd to diſcern the future by the paſt,
The ſon of *Panthus*, thus expreſs'd his fears;
(The friend of *Hector*, and of equal years:
The ſelf ſame night to both a being gave,
One wiſe in council, one in action brave.)
In free debate, my friends, your ſentence ſpeak;
For me, I move, before the morning break
To raiſe our camp: Too dang'rous here our poſt,
Far from *Troy* walls, and on a naked coaſt.

I deem'd

I deem'd not *Greece* ſo dreadful, while engag'd
In mutual feuds, her King and Hero rag'd;
Then, while we hop'd our armies might prevail,
We boldly camp'd beſide a thouſand ſail.
I dread *Pelides* now: his rage of mind
Not long continues to the ſhores confin'd,
Nor to the fields, where long in equal fray
Contending nations won and loſt the day;
For *Troy*, for *Troy*, ſhall henceforth be the ſtrife,
And the hard conqueſt, not for fame, but life.
Haſte then to *Ilion*, while the fav'ring night
Detains thoſe terrors, keeps that arm from fight;
If but the morrow's ſun beholds us here,
That arm, thoſe terrors, we ſhall feel, not fear;
And hearts that now diſdain, ſhall leap with joy
If heav'n permits them then to enter *Troy*.
Let not my fatal prophecy be true,
Nor what I tremble but to think, enſue.
Whatever be our fate, yet let us try
What force of thought and reaſon can ſupply;

V. 315. *If but the morrow's ſun*, &c.] *Polydamas* ſays in the original, "If *Achilles* comes to-morrow *in his armour*." There ſeems to lie an objection againſt this paſſage, for *Polydamas* knew that *Achilles*'s armour was won by *Hector*, he muſt alſo know that no other man's armour would fit him; how then could he know that new arms were made for him that very night? Thoſe who are reſolved to defend *Homer*, may anſwer, it was by his ſkill in prophecy: but to me this ſeems to be a ſlip of our author's memory, and one of thoſe little *nods* which *Horace* ſpeaks of.

Let us on counſel for our guard depend;
The town, her gates and bulwarks ſhall defend.
When morning dawns, our well-appointed pow'rs,
Array'd in arms, ſhall line the lofty tow'rs.
Let the fierce hero then, when fury calls,
Vent his mad vengeance on our rocky walls,
Or fetch a thouſand circles round the plain,
'Till his ſpent courſers ſeek the fleet again:
So may his rage be tir'd, and labour'd down;
And dogs ſhall tear him ere he ſack the town.
Return? (ſaid *Hector*, fir'd with ſtern diſdain)
What coop whole armies in our walls again?

Was't

V. 333. *The ſpeech of* Hector.] *Hector*, in this ſevere anſwer to *Polydamas*, takes up ſeveral of his words and turns them another way.

Polydamas had ſaid Πρωὶ δ' ὑπ' ἠοῖοι σὺν τεύχεσι θωρηχθέντες ϛησόμεθ ἂν πύργες. "To-morrow by break of day let "us put on our arms, and defend the caſtles and city "walls," to which *Hector* replies, Πρωὶ δ' ὑπ' ἠοῖοι σὺν τεύχεσι θωρηχθέντες Νηυσὶν ἐπὶ γλαφυρῇσιν ἐγείρομεν ὀξὺν Ἄρηα, "To-morrow by break of day let us put on our arms, "not to defend ourſelves at home, but to fight the "*Greeks* before their own ſhips."

Polydamas ſpeaking of *Achilles*, had ſaid τῷ δ' ἄλγιον αἶκ' ἐθέλῃσίν, &c. "If he comes after we are within the "walls of our city, it will be the worſe for him, for "he may drive round the city long enough before he "can hurt us." To which *Hector* anſwers, If *Achilles* ſhould come Ἄλγιον, αἶκ' ἐθέλῃσι, τῷ ἔσσεται· ὅ μιν ἔγωγε φεύξομαι ἐκ πολέμοιο, &c. "'Twill be the worſe for him "as you ſay, becauſe I'll fight him:" ὅ μιν ἔγωγε φεύξομαι, ſays *Hector*, in reply to *Polydamas*'s ſaying, ὅσ κε φύγῃ.

But

Was't not enough, ye valiant warriors ſay,
Nine years impriſon'd in thoſe tow'rs ye lay?
Wide o'er the world was *Ilion* fam'd of old
For braſs exhauſtleſs, and for mines of gold.
But while inglorious in her walls we ſtay'd,
Sunk were her treaſures, and her ſtores decay'd;
The *Phrygians* now her ſcatter'd ſpoils enjoy,
And proud *Mæonia* waſtes the fruits of *Troy*.
Great *Jove* at length my arms to conqueſt calls,
And ſhuts the *Grecians* in their wooden walls:
Dar'ſt thou diſpirit whom the Gods incite?
Flies any *Trojan*? I ſhall ſtop his flight.
To better counſel then attention lend;
Take due refreſhment, and the watch attend.
If there be one whoſe riches coſt him care,
Forth let him bring them for the troops to ſhare;
'Tis

But *Hector* is not ſo far gone in paſſion or pride, as to forget himſelf; and accordingly in the next lines he modeſtly puts it in doubt, which of them ſhall conquer. *Euſtathius.*

V. 340. *Sunk were her treaſures, and her ſtores decay'd.*] As well by reaſon of the convoys, which were neceſſarily to be ſent for with ready money; as by reaſon of the great allowances which were to be given to the auxiliary troops, who came from *Phrygia* and *Mæonia*. *Hector*'s meaning is, that ſince all the riches of *Troy* are exhauſted, it is no longer neceſſary to ſpare themſelves, or ſhut themſelves up within their walls. *Dacier.*

V. 349. *If there be one*, &c.] This noble and generous propoſal is worthy of *Hector*, and at the ſame

'Tis better gen'rouſly beſtow'd on thoſe,
Than left the plunder of our country's foes.
Soon as the morn the purple Orient warms,
Fierce on yon' navy will we pour our arms.
If great *Achilles* riſe in all his might,
His be the danger: I ſhall ſtand the fight.
Honour, ye Gods! or let me gain, or give;
And live he glorious, whoſoe'er ſhall live!
Mars is our common Lord, alike to all;
And oft' the victor triumphs, but to fall.
The ſhouting hoſt in loud applauſes join'd;
So *Pallas* robb'd the many of their mind,
To their own ſenſe condemn'd! and left to chuſe
The worſt advice, the better to refuſe.
While the long night extends her ſable reign,
Around *Patroclus* mourn'd the *Grecian* train.
Stern in ſuperior grief *Pelides* ſtood;
Thoſe ſlaught'ring arms, ſo us'd to bathe in blood,
Now claſp his clay-cold limbs: then guſhing, ſtart
The tears, and ſighs burſt from his ſwelling heart.
The lion thus, with dreadful anguiſh ſtung,
Roars thro' the deſert and demands his young;

time very artful to ingratiate himſelf with the ſoldiers. *Euſtathius* farther obſerves that it is ſaid with an eye to *Polydamas*, as accuſing him of being rich, and of not opening the advice he had given, for any other end than to preſerve his great wealth; for riches commonly make men cowards, and the deſire of ſaving them has often occaſioned men to give advice very contrary to the public welfare.

When

When the grim ſavage, to his rifled den
Too late returning, ſnuffs the track of men,
And o'er the vales and o'er the foreſt bounds;
His clam'rous grief the bellowing wood reſounds.
So grieves *Achilles*; and impetuous vents,
To all his *Myrmidons*, his loud laments.
In what vain promiſe, Gods! did I engage?
When to conſole *Menœtius'* feeble age,
I vow'd his much-lov'd offspring to reſtore,
Charg'd with rich ſpoils to fair *Opuntia's* ſhore!
But mighty *Jove* cuts ſhorts with juſt diſdain,
The long, long views of poor deſigning man!
One fate the warrior and the friend ſhall ſtrike,
And *Troy's* black ſands muſt drink our blood alike:
Me too, a wretched mother ſhall deplore,
An aged father never ſee me more!
Yet, my *Patroclus!* yet a ſpace I ſtay,
Then ſwift purſue thee on the darkſome way.

V. 379. *In what vain promiſe.*] The lamentation of *Achilles* over the body of *Patroclus* is exquiſitely touched: It is ſorrow in the extreme, but the ſorrow of *Achilles*. It is nobly uſhered in by that ſimile of the grief of the Lion: An idea which is fully anſwered in the ſavage and bloody concluſion of this ſpeech. One would think by the beginning of it, that *Achilles* did not know his fate, till after his departure from *Opuntium*; and yet how does that agree with what is ſaid of his choice of the ſhort and active life, rather than the long and inglorious one? Or did not he flatter himſelf ſometimes, that his fate might be changed? This may be conjectured from ſeveral other paſſages, and is indeed the moſt natural ſolution.

Ere

Ere thy dear relicks in the grave are laid,
Shall *Hector*'s head be offer'd to thy ſhade;
That, with his arms, ſhall hang before thy ſhrine;
And twelve the nobleſt of the *Trojan* line,
Sacred to vengeance, by this hand expire;
Their lives effus'd around they flaming pyre.
Thus let me lie till then! thus cloſely preſt,
Bathe thy cold face, and ſob upon thy breaſt!
While *Trojan* captives here thy mourners ſtay,
Weep all the night, and murmur all the day,
Spoils of my arms, and thine; when, waſting wide,
Our ſwords kept time, and conquer'd ſide by ſide.
He ſpoke, and bid the ſad attendants round
Cleanſe the pale corſe, and waſh each honour'd wound.
A maſſy cauldron of ſtupendous frame
They brought, and plac'd it o'er the riſing flame:
Then heap the lighted wood; the flame divides
Beneath the vaſe, and climbs around the ſides.
In its wide womb they pour the ruſhing ſtream;
The boiling water bubbles to the brim.
The body then they bathe with pious toil,
Embalm the wounds, anoint the limbs with oil;

V. 404. *Cleanſe the pale corſe*, &c] This cuſtom of waſhing the dead, is continued among the *Greeks* to this day; and it is a pious duty performed by the deareſt friend or relation, to ſee it waſhed and anointed with a perfume, after which they cover it with linen, exactly in the manner here related.

High

High on a bed of ſtate extended laid,
And decent cover'd with a linen ſhade;
Laſt o'er the dead the milk-white veil they threw;
That done, their ſorrows and their ſighs renew.

Mean while to *Juno*, in the realms above,
(His wife and ſiſter) ſpoke almighty *Jove*.
At laſt thy will prevails: Great *Peleus'* ſon
Riſes in arms: ſuch grace thy *Greeks* have won.
Say (for I know not) is their race divine,
And thou the mother of that martial line?

What words are theſe (th' imperial dame replies,
While anger flaſh'd from her majeſtick eyes)
Succour like this a mortal arm might lend,
And ſuch ſucceſs mere human wit attend:
And ſhall not I, the ſecond pow'r above,
Heav'n's Queen, and conſort of the thund'ring *Jove*,
Say, ſhall not I one nation's fate command,
Not wreak my vengeance on one guilty land?

So they. Mean while the ſilver-footed dame
Reach'd the *Vulcanian* dome, eternal frame!
High eminent amid the works divine,
Where heav'n's far-beaming brazen manſions ſhine:

V. 417. Jupiter *and* Juno.] *Virgil* has copied the ſpeech of *Juno* to *Jupiter*. *Aſt ego quæ divûm incedo regina*, &c. But it is exceeding remarkable, that *Homer* ſhould upon every occaſion make marriage and diſcord inſeparable: 'Tis an unalterable rule with him, to introduce the huſband and wife in a quarrel.

There

There the lame architect the Goddeſs found,
Obſcure in ſmoak, his forges flaming round,
While bath'd in ſweat from fire to fire he flew,
And puffing loud, the roaring bellows blew.
That day no common taſk his labour claim'd:
Full twenty Tripods for his hall he fram'd,
That

V. 440. *Full twenty Tripods.*] Tripods were veſſels ſupported on three feet, with handles on the ſides; they were of ſeveral kinds and for ſeveral uſes; ſome were conſecrated to ſacrifices, ſome uſed as tables, ſome as ſeats, others hung up as ornaments on walls of houſes or temples; theſe of *Vulcan* have an addition of wheels, which was not uſual, which intimates them to be made with clock-work. Monſ. *Dacier* has commented very well on this paſſage. If *Vulcan* (ſays he) had made ordinary tripods, they had not anſwered the greatneſs, power, and ſkill of a God. It was therefore neceſſary that this work ſhould be above that of men: To effect this, the tripods were animated, and in this *Homer* doth not deviate from the probability; for every one is fully perſuaded, that a God can do things more difficult than theſe, and that all matter will obey him. What has not been ſaid of the ſtatues of *Dædalus? Plato* writes, that they walked alone, and if they had not taken care to tie them, they would have got looſe, and run from their Maſter. If a writer in proſe can ſpeak hyperbolically of a man, may not *Homer* do it much more of a God? Nay, this circumſtance with which *Homer* has embelleſhed his poem, would have had nothing too ſurprizing, though theſe tripods had been made by a man; for what may not be done in clock work, by an exact management of ſprings? This criticiſm is then ill grounded, and *Homer* does not deſerve the ridicule they would caſt on him.

The

That plac'd on living wheels of maſſy gold,
(Wond'rous to tell) inſtinct with ſpirit roll'd
From place to place, around the bleſt abodes,
Self-mov'd, obedient to the beck of Gods:
For their fair handles now, o'er-wrought with flow'rs,
In molds prepar'd, the glowing ore he pours.
Juſt as reſponſive to his thought the frame
Stood prompt to move, the azure Goddeſs came:

The ſame author applies to this paſſage of *Homer* that rule of *Ariſtotle*, *Poetic.* Ch. 26. which deſerves to be alledged at large on this occaſion.

" When a Poet is accuſed of ſaying any thing that " is impoſſible; we muſt examine that impoſſibility, " either with reſpect to *poetry*, with reſpect to that " which is *beſt*, or with reſpect to *common fame*. Firſt, " with regard to *poetry*, The *probable impoſſible* ought " to be preferred to the *poſſible which hath no veriſimi-* " *litude*, and which would not be believed; and 'tis " thus that *Zeuxis* painted his pieces. Secondly, with " reſpect to that which is *beſt*, we ſee that a thing is " more excellent and more wonderful this way, and " that the originals ought always to ſurpaſs. Laſtly, " in reſpect to *fame*, it is proved that the poet need " only follow common opinion. All that appears " abſurd may be alſo juſtified by one of theſe three " ways; or elſe by the maxim we have already laid " down, that it is probable, that a great many things " may happen againſt probability "

A late critick has taken notice of the conformity of this paſſage of *Homer* with that in the firſt chapter of *Ezekiel*, *The ſpirit of the living creature was in the wheels; when thoſe went, theſe went; and when thoſe ſtood, theſe ſtood; and when thoſe were lifted up, the wheels were lifted up over againſt them; for the ſpirit of the living creature was in the wheels.*

Charis,

Charis, his ſpouſe, a grace divinely fair,
(With purple fillets round her braided hair)
Obſerv'd her ent'ring; her ſoft hand ſhe preſs'd,
And ſmiling, thus the wat'ry Queen addreſs'd.
What, Goddeſs! this unuſual favour draws?
All hail, and welcome! whatſoe'er the cauſe:
Till now a ſtranger, in a happy hour
Approach, and taſte the dainties of the bow'r.
High on a throne, with ſtars of ſilver grac'd,
And various artifice, the Queen ſhe plac'd;
A footſtool at her feet: then calling ſaid,
Vulcan draw near, 'tis *Thetis* aſks your aid.

Thetis

V. 459. *A foot-ſtool at her feet.*] It is at this day the uſual honour paid among the *Greeks*, to viſitors of ſuperior quality, to ſet them higher than the reſt of the company, and put a footſtool under their feet. See note on V. 179. book 14. This, with innumerable other cuſtoms, are ſtill preſerved in the eaſtern nations.

V. 460. Vulcan, *draw near*, *'tis* Thetis *aſks your aid.*] The ſtory the ancients tell of *Plato*'s application of this verſe is worth obſerving. That great philoſopher had in his youth a ſtrong inclination to poetry, and not being ſatisfied to compoſe little pieces of gallantry and amour, he tried his force in tragedy and epic poetry; but the ſucceſs was not anſwerable to his hopes: He compared his performance with that of *Homer*, and was very ſenſible of the difference. He therefore abandoned a ſort of writing wherein he at beſt could only be the ſecond, and turned his views to another, wherein he deſpaired not to become the firſt. His anger tranſported him ſo far, as to caſt all his verſes into the fire. But while he was burning them, he could not help citing a verſe of the very poet who had cauſed his

Thetis (reply'd the God) our pow'rs may claim,
An ever dear, and ever honour'd name!

When

his chagrin. It was the preſent line, which *Homer* has put into the mouth of *Charis*, when *Thetis* demands arms for *Achilles*.

Ἥφαιϛε, πρόμολ' ὧδε, Θέτις νύ τι σεῖο κατίζει.

Plato only inſerted his own name inſtead of that of *Thetis*.

Vulcan, *draw near, 'tis* Plato *aſks your aid.*

If we credit the ancients, it was the diſcontentment his own poetry gave him, that raiſed in him all the indignation he afterwards expreſſed againſt the art itſelf. In which (ſay they) he behaved like thoſe lovers, who ſpeak ill of the beauties whom they cannot prevail upon. *Fraguier, Parall. de Hom. & de Platon.*

V. 461. Thetis *(reply'd the God) our pow'rs may claim,* &c.] *Vulcan* throws by his work to perform *Thetis*'s requeſt, who had laid former obligations upon him; the poet in this example giving us an excellent precept, that gratitude ſhould take place of all other concerns.

The motives which ſhould engage a God in a new work, in the night-time upon a ſuit of armour for a mortal, ought to be ſtrong; and therefore artfully enough put upon the foot of gratitude: Beſides, they afford at the ſame time a noble occaſion for *Homer* to retail his theology, which he is always very fond of.

The allegory of *Vulcan*, or fire, (according to *Heraclides)* is this. His father is *Jupiter*, or the *Æther*, his mother *Juno*, or the *Air*, from whence he fell to us, whether by lightning or otherwiſe. He is ſaid to be lame, that is, to want ſupport, becauſe he cannot ſubſiſt without the continual ſubſiſtance of fuel. The æthereal fire *Homer* calls *Sol* or *Jupiter*, the inferior *Vulcan*; the one wants nothing of perfection, the other is ſubject to decay, and is reſtored by acceſſion of materials.

When my proud mother hurl'd me from the ſky,
(My aukward form, it ſeems, diſpleas'd her eye)
She, and *Eurynome*, my griefs redreſt,
And ſoft receiv'd me on their ſilver breaſt.
E'en then, theſe arts employ'd my infant thought;
Chains, bracelets, pendants, all their toys I wrought.
Nine years kept ſecret in the dark abode,
Secure I lay, conceal'd from Man and God:
Deep in a cavern'd rock my days were led;
The ruſhing ocean murmur'd o'er my head.
Now ſince her preſence glads our manſions, ſay,
For ſuch deſert what ſervice can I pay?
Vouchſafe, O *Thetis!* at our board to ſhare
The genial rites, and hoſpitable fare;
While I the labours of the forge forego,
And bid the roaring bellows ceaſe to blow.

materials. *Vulcan* is ſaid to fall from heaven, becauſe at firſt, when the opportunity of obtaining fire was not ſo frequent, men prepared inſtruments of braſs, by which they collected the beams of the ſun; or elſe they gained it from accidental lightning, that ſet fire to ſome combuſtible matter. *Vulcan* had periſhed when he fell from heaven, unleſs *Thetis* and *Eurynome* had received him; that is, unleſs he had been preſerved by falling into ſome convenient receptacle, or ſubterranean place; and ſo was afterwards diſtributed for the common neceſſities of mankind. To underſtand theſe ſtrange explications, it muſt be known, that *Thetis* is derived from τίθημι to *lay up*, and *Eurynome* from ἐυρὺς and νομὴ, a *wide diſtribution*. They are all called daughters of the ocean, becauſe the vapours and exhalations of the ſea forming themſelves into clouds find nouriſhment for lightnings.

Then

Then from his anvil the lame artiſt roſe;
Wide with diſtorted legs oblique he goes,
And ſtills the bellows, and (in order laid)
Locks in their cheſt his inſtruments of trade:
Then with a ſponge the ſooty workman dreſt
His brawny arms imbrown'd, and hairy breaſt.
With his huge ſcepter grac'd, and red attire,
Came halting forth the Sov'reign of the fire;
The monarch's ſteps two female forms uphold,
That mov'd, and breath'd, in animated gold;
To whom was voice, and ſenſe, and ſcience giv'n
Of works divine (ſuch wonders are in heav'n)
On theſe ſupported, with unequal gait
He reach'd the throne were penſive *Thetis* ſat;
There plac'd beſide her on the ſhining frame,
He thus addreſs'd the ſilver-footed dame:
Thee, welcome Goddeſs! what occaſion calls
(So long a ſtranger) to theſe honour'd walls?

V. 487. *Two female forms,*
That mov'd and breath'd in animated gold.]
It is very probable that *Homer* took the idea of theſe from the ſtatues of *Dædalus*, which might be extant in his time. The ancients tell us, they were made to imitate life, in rolling their eyes, and in all other motions. From whence indeed it ſhould ſeem, that the excellency of *Dædalus* conſiſted in what we call clock-work, or the management of moving figures by ſprings, rather than in ſculpture or imagery: And accordingly, the fable of his fitting wings to himſelf and his ſon, is formed entirely upon the foundation of the former.

'Tis

'Tis thine, fair *Thetis*, the command to lay,
And *Vulcan*'s joy and duty to obey.
To whom the mournful mother thus replies,
(The cryſtal drops ſtood trembling in her eyes)
Oh *Vulcan!* ſay, was ever breaſt divine
So pierc'd with ſorrows, ſo o'erwhelm'd as mine?
Of all the Goddeſſes, did *Jove* prepare
For *Thetis* only ſuch a weight of care?
I, only I, of all the wat'ry race,
By force ſubjected to a man's embrace,
Who, ſinking now with age and ſorrow, pays
The mighty fine impos'd on length of days.
Sprung from my bed, a god-like hero came,
The braveſt ſure that ever bore the name;
Like ſome fair plant, beneath my careful hand,
He grew, he flouriſh'd, and he grac'd the land:
To *Troy* I ſent him! but his native ſhore
Never, ah never, ſhall receive him more!
(Ev'n while he lives, he waſtes with ſecret woe)
Nor I, a Goddeſs, can retard the blow,
Robb'd of the prize the *Grecian* ſuffrage gave,
The King of nations forc'd his royal ſlave:

For

V. 517. *Robb'd of the prize*, &c.] *Thetis*, to compaſs her deſign, recounts every thing to the advantage of her ſon; ſhe therefore ſuppreſſes the epiſode of the embaſſy, they prayers that had been made uſe of to move him, and all that the *Greeks* had ſuffered after the return of the embaſſadors; and artfully puts together

For this he griev'd; and, till the *Greeks* oppreſt
Requir'd his arms, he ſorrow'd unredreſt.
Large gifts they promiſe, and their elders ſend;
In vain—He arms not, but permits his friend
His arms, his ſteeds, his forces to employ;
He marches, combats, almoſt conquers *Troy:*
Then ſlain by *Phœbus (Hector* had the name)
At once reſigns his armour, life, and fame.
But thou, in pity, by my pray'r be won;
Grace with immortal arms this ſhort-liv'd ſon,
And to the field in martial pomp reſtore,
To ſhine with glory, till he ſhines no more!
To her the Artiſt-God. Thy griefs reſign,
Secure, what *Vulcan* can, is ever thine.
O could I hide him from the fates as well,
Or with theſe hands the cruel ſtroke repel,

gether two very diſtant things, as if they had followed each other in the ſame moment. He declined, ſays ſhe, to ſuccour the *Greeks*, but he ſent *Patroclus*. Now between his refuſing to help the *Greeks*, and his ſending *Patroclus*, terrible things had fallen out: but ſhe ſuppreſſes them, for fear of offending *Vulcan* with the recital of *Achilles*'s inflexible obduracy, and thereby create in that God an averſion to her ſon. *Euſtathius.*

V. 525. *Then ſlain by* Phœbus (Hector *had the name.*] It is a paſſage worth taking notice of, that *Brutus* is ſaid to have conſulted the *Sortes Homericæ*, and to have drawn one of theſe lines, wherein the death of *Patroclus* is aſcribed to *Apollo*; after which, unthinkingly, he gave the name of that God for the word of battle. This is remarked as an unfortunate omen by ſome of the ancients, tho' I forget where I met with it.

As

As I ſhall forge moſt envy'd arms, the gaze
Of wond'ring ages, and the world's amaze!
Thus having ſaid, the father of the fires
To the black labours of his forge retires.

Soon

V. 537. *The father of the fires*, &c.] The ancients (ſays *Euſtathius*) have largely celebrated the philoſophical myſteries which they imagine to be ſhadowed under theſe deſcriptions, eſpecially *Damo* (ſuppoſed the daughter of *Pythagoras*) whoſe explication is as follows. *Thetis*, who receives the arms, means the apt order and diſpoſition of all things in the creation. By the fire and the wind raiſed by the bellows, are meant *air* and *fire*, the moſt active of all the elements. The emanations of the fire are thoſe *golden maids*, that waited on *Vulcan*. The circular ſhield is the *world*, being of a ſphærical figure. The gold, the braſs, the ſilver, and the tin are the elements. Gold is fire, the firm braſs is earth, the ſilver is air, and the ſoft tin, water. And thus far (ſay they) *Homer* ſpeaks a little obſcurely, but afterwards he names them expreſsly, ἐν μὲν γαῖαν ἔτευξ', ἐν δ' οὐρανὸν, ἐν δὲ θάλασσαν, to which for the fourth element you muſt add *Vulcan*, who makes the ſhield. The extreme circle that runs round the ſhield, which he calls *ſplendid* and *threefold*, is the Zodiack; threefold in its breadth, within which all the planets move; ſplendid, becauſe the ſun paſſes always thro' the midſt of it. The ſilver handle, by which the ſhield, is faſtened at both extremities, is the *Axis* of the world, imagined to paſs thro' it, and upon which it turns. The five folds are thoſe parallel circles that divide the world, the *Polar*, the *Tropicks*, and the *Æquator*.

Heraclitus Ponticus thus purſues the allegory. *Homer* (ſays he) makes the working of his ſhield, that is the world, to be begun by *night*, as indeed all matter lay undiſtinguiſhed in an original and univerſal *night*, which is called *Chaos* by the Poets.

To

Soon as he bade them blow, the bellows turn'd
Their iron mouths; and where the furnace burn'd, 540
Reſounding breath: At once the blaſt expires,
And twenty forges catch at once the fires;

To bring the matter of the ſhield to ſeparation and form, *Vulcan* preſides over the work, or, as we may ſay, an *eſſential warmth: All things*, ſays *Heraclitus*, *being made by the operation of fire.*

And becauſe the *Architect* is at this time to give a form and ornament to the world he is making, it is not raſhly that he is ſaid to be married to one of the Graces.

On the broad ſhield the makers hand engraves,
The earth and ſea beneath, the pole above,
The ſun unwearied, and the circled moon.

Thus in beginning of the world, he firſt lays the earth as a foundation of a building, whoſe vacancies are filled up with the flowings of the ſea. Then he ſpreads out the ſky for a kind of divine roof over it, and lights the elements, now ſeparated from their former confuſion, with the *ſun*, the *moon*,

And all thoſe ſtars that crown the ſkies with fire:

Where, by the word *crown*, which gives the idea of roundneſs, he again hints at the figure of the world; and tho' he could not particularly name the ſtars like *Aratus* (who profeſſed to write upon them) yet he has not omitted to mention the principal. From hence he paſſes to repreſent two *allegorical* cities, one of *peace*, the other of *war*; *Empedocles* ſeems to have taken from *Homer* his aſſertion, that all things had their original from *ſtrife* and *friendſhip*.

All theſe refinements, (not to call them abſolute whimſies) I leave juſt as I found them to the reader's judgment or mercy. They call it *Learning* to have read them, but I fear it is *Folly* to quote them.

Juſt

Juſt as the God directs, now loud, now low,
They raiſe a tempeſt, or they gently blow.
In hiſſing flames huge ſilver bars are rolled,
And ſtubborn braſs, and tin, and ſolid gold:
Before, deep fix'd, th' eternal anvils ſtand;
The pond'rous hammer loads his better hand,
His left with tongs turns the vex'd metal round;
And thick, ſtrong ſtrokes, the doubling vaults rebound.
Then firſt he form'd th' immenſe and ſolid *ſhield*;
Rich, various artifice emblaz'd the field;
Its utmoſt verge a three-fold circle bound;
A ſilver chain ſuſpends the maſſy round:
Five ample plates the broad expanſe compoſe,
And god-like labours on the ſurface roſe.
There ſhone the image of the maſter Mind:
There earth, there heav'n, there ocean he deſign'd;
Th' unweary'd ſun, the moon compleatly round;
The ſtarry lights that heav'n's high convex crown'd;
The *Pleiads*, *Hyads*, with the northern team;
And great *Orion*'s more refulgent beam;
To which, around the axle of the ſky,
The *Bear* revolving points his golden eye;
Still ſhines exalted on th' æthereal plain,
Nor bathes his blazing forehead in the main.

Two

V. 566. *Nor bathes his blazing forehead in the main.*] The Criticks make uſe of this paſſage to prove that *Homer* was ignorant of aſtronomy: ſince he believed, that the *Bear* was the only conſtellation which never bathed

Two cities radiant on the ſhield appear,
The image one of peace, and one of war,

Here

bathed it ſelf in the ocean, that is to ſay, that did not ſet, and was always viſible; for, ſay they, this is common to other conſtellations of the arctick circle, as the leſſer Bear, the Dragon, the greateſt part of *Cepheus*, &c. To ſalve *Homer*, *Ariſtotle* anſwers, That he calls it the only one, to ſhew that it is the only one of thoſe conſtellations he had ſpoken of, or that he has put the *only* for the *principal* or the *moſt known*. *Strabo* juſtifies this after another manner, in the beginning of his firſt book; "Under the name of the *Bear* and the "*Chariot*, *Homer* comprehends all the arctick circle; "for there being ſeveral other ſtars in that circle "which never ſet, he could not ſay, that the *Bear* "was the only one which did not bathe itſelf in the "ocean; wherefore thoſe are deceived, who accuſe "the poet of ignorance, as if he knew one *Bear* on"ly when there are two; for the leſſer was not diſ"tinguiſhed in his time. The *Phœnicians* were the "firſt who obſerved it, and made uſe of it in their "navigation; and the figure of that ſign paſſed from "them to the *Greeks*: The ſame thing happened in "regard to the conſtellation of *Berenice*'s hair, and "that of *Canopus*, which received thoſe names very "lately; and, as *Aratus* ſays well, there are ſeveral "other ſtars which have no names. *Crates* was "then in the wrong to endeavour to correct this paſ"ſage, in putting οἶος for οἴη, for he tries to avoid that "which there is no occaſion to avoid. *Heraclitus* "did better, who put the *Bear* for the arctick circle, "as *Homer* has done. *The Bear* (ſays he) *is the limit* "*of the riſing and ſetting of the ſtars.*" Now it is the *arctick circle*, and not the *bear*, which is that limit. "'Tis therefore evident, that by the word "*bear*, which he calls the *waggon*, and which he "ſays obſerves *Orion*, he underſtands the arctick cir"cle; that by the ocean he means the horizon where

Here ſacred pomp, and genial feaſt delight,
And ſolemn dance, and *Hymenæal* rite;
Along the ſtreet the new-made brides are led,
With torches flaming, to the nuptial bed:
The youthful dancers in a circle bound
To the ſoft flute, and cittern's ſilver ſound:
Thro' the fair ſtreets, the matrons, in a row,
Stand in their porches, and enjoy the ſhow.
There, in the *Forum* ſwarm a numerous train;
The ſubject of debate, a townſman ſlain:

" the ſtars riſe and ſet; and by thoſe words, *which* " *turns in the ſame place, and doth not bathe itſelf in the* " *ocean*, he ſhews that the arctick circle is the moſt nor- " thern part of the horizon, *&c.*" *Dacier* on *Ariſt.*

Monſ. *Teraſſon* combats this paſſage with great warmth. But it will be a ſufficient vindication of our author to ſay, that ſome other conſtellations, which are likewiſe perpetually above the horrizon in the latitude where *Homer* writ, were not at that time diſcovered; and that whether *Homer* knew that the bear's not ſetting was occaſioned by the latitude, and that in a ſmaller latitude it would ſet, is of no conſequence; for if he had known it, it was ſtill more poetical not to take notice of it.

V. 567. *Two cities*, &c.] In one of theſe are repreſented all the advantages of *peace:* And it was impoſſible to have choſen two better emblems of peace, than *Marriages* and *Juſtice*. 'Tis ſaid this city was *Athens*, for marriages were firſt inſtituted there by *Cecrops*; and judgment upon murder was firſt founded there. The ancient ſtate of *Attica* ſeems repreſented in the neighbouring fields, where the ploughers and reapers are at work, and a king is overlooking them: for *Triptolemus*, who reigned there, was the firſt who ſowed corn: This was the imagination of *Agallias Cercyreus*, as we find him cited by *Euſtathius*.

One

One pleads the fine diſcharg'd, which one deny'd,
And bade the publick and the laws decide :
The witneſs is produc'd on either hand ;
For this, or that, the partial people ſtand :
Th' appointed heralds ſtill the noiſy bands,
And form a ring with ſcepters in their hands ;
On ſeats of ſtone, within the ſacred place,
The rev'rend elders nodded o'er the caſe ;
Alternate, each th' atteſting ſcepter took,
And riſing ſolemn, each his ſentence ſpoke.
Two golden talents lay amidſt, in ſight,
The prize of him who beſt adjudg'd the right.

Another

V. 579 *The fine diſcharg'd.*] Murder was not always puniſhed with death, or ſo much as baniſhment ; but when ſome fine was paid, the criminal was ſuffered to remain in the city. So *Iliad* 9.

——Καὶ μὲν τίς τε κασιγνήτοιο φόνοιο
Ποινὴν, ἢ ὃ παιδὸς ἐδέξαλο τεθνειῶτος.
Καὶ ῥ' ὁ μὲν ἐν δήμῳ μένει αὐτῆ πόλλ' ἀποΐσας.

—If a brother bleed,
On juſt atonement we remit the deed ;
A ſire the ſlaughter of his ſon forgives,
The price of blood diſcharg'd, the murd'rer lives.

V. 590. *The prize of him who beſt adjudg'd the right.*] *Euſtathius* informs us, that it was anciently the cuſtom to have a reward given to that judge who pronounced the beſt ſentence. M. *Dacier* oppoſes this authority, and will have it, that this reward was given to the perſon who upon the deciſion of the ſuit appeared to have the juſteſt cauſe. The difference between theſe two cuſtoms, in the reaſon of the thing, is very great:

Another part (a proſpect diff'ring far)
Glow'd with refulgent arms, and horrid war.
Two mighty hoſts a leaguer'd town embrace,
And one would pillage, one would burn the place.
Meantime the townſmen, arm'd with ſilent care,
A ſecret ambuſh on the foe prepare:
Their wives, their children, and the watchful band
Of trembling parents on the turrets ſtand.
They march, by *Pallas* and by *Mars* made bold;
Gold were the Gods, their radiant garments gold,
And gold their armour: Theſe the ſquadron led,
Auguſt, divine, ſuperior by the head!
A place, for ambuſh fit, they found, and ſtood
Cover'd with ſhields, beſide a ſilver flood.

For the one muſt have been an encouragement to juſtice, the other a provocation to diſſention. It were to be wanting in a due reverence to the wiſdom of the ancients, and of *Homer* in particular, not to chuſe the former ſenſe: And I have the honour to be confirmed in this opinion, by the ableſt judge, as well as the beſt practiſer, of equity, my Lord *Harcourt*, at whoſe ſeat I tranſlated this Book.

V. 591. *Another part (a proſpect diff'ring far)* &c.] The ſame *Agallias*, cited above, would have this city in war to be meant of *Eluſina*, but upon very ſlight reaſons. What is wonderful, is, that all the accidents and events of *war* are ſet before our eyes in this ſhort compaſs. The ſeveral ſcenes are excellently diſpoſed to repreſent the whole affair. Here is in the ſpace of thirty lines, a ſiege, a ſally, an ambuſh, the ſurprize of a convoy, and a battle; with ſcarce a ſingle circumſtance, proper to any of theſe, omitted.

Two

Two ſpies at diſtance lurk, and watchful ſeem
If ſheep or oxen ſeek the winding ſtream.
Soon the white flocks proceeded o'er the plains,
And ſteers ſlow-moving, and two ſhepherd ſwains;
Behind them, piping on their reeds, they go,
Nor fear an ambuſh, nor ſuſpect a foe.
In arms the glitt'ring ſquadron riſing round,
Ruſh ſudden; hills of ſlaughter heap the ground,
Whole flocks and herds lie bleeding on the plains,
And all amidſt them, dead, the ſhepherd ſwains!
The bellowing oxen the beſiegers hear;
They riſe, take horſe, approach, and meet the war;
They fight, they fall, beſide the ſilver flood;
The waving ſilver ſeem'd to bluſh with blood.
There tumult, there contention ſtood confeſt;
One rear'd a dagger at a captive's breaſt,
One held a living foe, that freſhly bled
With new-made wounds; another dragg'd a dead;
Now here, now there, the carcaſſes they tore:
Fate ſtalk'd amidſt them, grim with human gore.
And the whole war came out, and met the eye;
And each bold figure ſeem'd to live, or die.

V. 619. *There tumult*, &c.] This is the firſt place in the whole deſcription of the buckler, where *Homer* riſes in his ſtyle, and uſes the allegorical ornaments of Poetry; ſo natural it was for his imagination (now heated with the fighting ſcenes of the *Iliad*) to take fire when the image of a battle was preſented to it.

A field deep furrow'd, next the God design'd,
The third time labour'd by the sweating hind;

The

V. 627. *A field deep furrow'd*, &c.] Here begin the descriptions of rural life, in which *Homer* appears as great a master as in the great and terrible parts of poetry. One would think, he did this on purpose to rival his contemporary *Hesiod*, on those very subjects to which his genius was particularly bent. Upon this occasion, I must take notice of that *Greek* poem, which is commonly ascribed to *Hesiod*, under the title of Ἀσπὶς Ἡρακλέος. Some of the antients mention such a work as *Hesiod*'s, but that amounts to no proof that this is the same: Which indeed is not an express poem upon the shield of *Hercules*, but a fragment of the story of that hero. What regards the shield is a manifest copy from this of *Achilles*; and consequently it is not of *Hesiod*. For if he was not more ancient, he was at least contemporary with *Homer*: And neither of them could be supposed to borrow so shamelessly from the other, not only the plan of entire descriptions, (as those of the marriage, the harvest, the vineyard, the ocean round the margin, &c.) but also whole verses together: Those of *Parca*, in the battle, are repeated word for word,

——— ἐν δ' ὁλοὴ Κὴρ,
Ἄλλον ζωὸν ἔχουσα νεούταλον, ἄλλον ἄουλον,
Ἄλλον τεθνειῶτα καὶ μόθον ἕλκε ποδοῖϊν.
Εἷμα δ' ἔχ' ἀμφ' ἄμοισι δαφοίνεον αἵματι φωτῶν.

And indeed half the poem is but a sort of *Canto* composed out of *Homer*'s verses. The reader need only cast an eye on these two descriptions, to see the vast difference of the original and the copy; and I dare say he will readily agree with the sentiment of Monsieur *Dacier*, in applying to them that famous verse of *Sannazarius*,

Illum homin. m dices, hunc posuisse Deum.

V. *Id.*] I ought not to forget the many apparent allusions to the descriptions on this shield, which are to be found in those pictures of peace and war, the city

and

The ſhining ſhares full many ploughmen guide,
And turn their crooked yokes on ev'ry ſide. 630

and country, in the eleventh book of *Milton:* Who was doubtleſs fond of any occaſion to ſhew, how much he was charmed with the beauty of all theſe lively images. He makes his angel paint thoſe objects which he ſhews to *Adam*, in the colours, and almoſt the very ſtrokes of *Homer*. Such is that paſſage of the harveſt field,

'His eye he open'd, and beheld a field
'Part arable and tilth, whereon were ſheaves
'New-reap'd; the other part ſheep-walks and folds.
'In midſt an altar, as the land-mark, ſtood,
'Ruſtick, of graſſy ſord, *&c.*

That of the marriages,

'They light the nuptial torch, and bid invoke
'*Hymen* (then firſt to marriage rites invok'd)
'With feaſts and muſick all their tents reſound.

But more particularly the following lines are in a manner a tranſlation of our author.

'One way a band ſelect from forage drives
'A herd of beeves, fair oxen, and fair kine
'From a fat meadow ground; or fleecy flock,
'Ewes and their bleating lambs, acroſs the plain,
'Their booty: Scarce with life the ſhepherds fly,
'But call in aid, which makes a bloody fray,
'With cruel tournament the ſquadrons join
'Where cattle paſtur'd late, now ſcatter'd lies
'With carcaſſes and arms th' enſanguin'd field
'Deſerted.—Others to a city ſtrong
'Lay ſiege, encamp'd; by battery, ſcale, and mine
'Aſſaulting; others from the wall defend
'With dart and jav'lin, ſtones, and ſulph'rous fire:
'On each hand ſlaughter and gigantic deeds.
'In other part the ſcepter'd heralds call
'To council in the city gates: anon
'Grey-headed men and grave, with warriors mixt,
'Aſſemble, and harangues are heard—

Still as at either end they wheel around,
The maſter meets 'em with his goblet crown'd;
The hearty draught rewards, renews their toil;
Then back the turning plow-ſhares cleave the ſoil,
Behind, the riſing earth in ridges roll'd,
And ſable look'd, tho' form'd of molten gold.
Another field roſe high with waving grain;
With bended ſickles ſtand the reaper-train,
Here ſtretch'd in ranks the levell'd ſwarths are found,
Sheaves heap'd on ſheaves, here thicken up the ground.
With ſweeping ſtroke the mowers ſtrow the lands;
The gath'rers follow, and collect in bands;
And laſt the children, in whoſe arms are borne
(Too ſhort to gripe them) the brown ſheaves of corn.
The ruſtic monarch of the field deſcries,
With ſilent glee, the heaps around him riſe.
A ready banquet on the turf is laid,
Beneath an ample oak's expanded ſhade.
The victim-ox the ſturdy youth prepare;
The reaper's due repaſt, the women's care.
Next ripe in yellow gold, a vineyard ſhines,
Bent with the pond'rous harveſt of its vines;

V. 645. *The ruſtic monarch of the field.*] *Dacier* takes this to be a piece of ground given to a hero in reward of his ſervices. It was in no reſpect unworthy ſuch a perſon in thoſe days, to ſee his harveſt got in, and to overlook his reapers: It is very conformable to the manners of the ancient patriarchs, ſuch as they are deſcribed to us in the holy ſcriptures.

A deeper

A deeper dye the dangling cluſters ſhow,
And, curl'd on ſilver props, in order glow
A darker metal mixt intrench'd the place;
And pales of glitt'ring tin th' encloſure grace.
To this, one path-way gently-winding leads,
Where march a train with baſkets on their heads,
(Fair maids and blooming youth) that ſmiling bear
The purple product of th' autumnal year.
To theſe a youth awakes the warbling ſtrings,
Whoſe tender lay the fate of *Linus* ſings;

In

V. 662. *The fate of* Linus.] There are two interpretations of this verſe in the original: That which I have choſen is confirmed by the teſtimony of *Herodotus*, ib. 2. and *Pauſanias*, *Bœoticis*. *Linus* was the moſt ancient name in poetry, the firſt upon record who invented verſe and meaſure among the *Grecians*: He paſſed for the ſon of *Apollo* or *Mercury*, and was preceptor to *Hercules*, *Thamyris* and *Orpheus*. There was a ſolemn cuſtom among the *Greeks* of bewailing annually the death of their firſt poet: *Pauſanias* informs us, that before the yearly ſacrifice to the muſes on mount *Helicon*, the obſequies of *Linus* were performed, who had a ſtatue and altar erected to him, in that place. *Homer* alludes to that cuſtom in this paſſage, and was doubtleſs fond of paying this reſpect to the old father of poetry. *Virgil* has done the ſame in that fine celebration of him, *Eclog.* 6.

Tum canit errantem Permiſſi ad flumina Gallum,
Utque viro Phœbi chorus aſſurrexerit omnis;
Ut Linus *hæc illi, divino carmine, paſtor*
(Floribus atque apio crines ornatus amaro)
Dixerit-----&c.

And again in the fourth *Eclogue*;

In meaſur'd dance behind him move the train,
Tune ſoft the voice, and anſwer to the ſtrain.
Here, herds of oxen march, erect and bold,
Rear high their horns, and ſeem to lowe in gold,
And ſpeed to meadows, on whoſe ſounding ſhores
A rapid torrent thro' the ruſhes roars:
Four golden herdſmen as their guardians ſtand,
And nine ſour dogs compleat the ruſtic band.
Two lions ruſhing from the wood appear'd;
And ſeiz'd a bull, the maſter of the herd;
He roar'd: in vain the dogs, the men withſtood,
They tore his fleſh, and drank the ſable blood.
The dogs (oft' chear'd in vain) deſert the prey,
Dread the grim terrors, and at diſtance bay.
Next this, the eye the art of *Vulcan* leads
Deep thro' fair foreſts, and a length of meads;
And ſtalls, and folds, and ſcatter'd cotts between;
And fleecy flocks, that whiten all the ſcene.
A figur'd dance ſucceeds: Such once was ſeen
In lofty *Gnoſſus*, for the *Cretan* Queen,

Form'd

Non me carminibus vincet nec Thracius *Orpheus,*
Nec Linus; *huic mater quamvis, atque huic pater adſit,*
Orpheo Calliopea, Lino *formoſus* Apollo.

V. 681. *A figur'd dance.*] There were two ſorts of dances, the pyrrhick, and the common dance: *Homer* has joined both in this deſcription. We ſee the pyrrhick, or military, is performed by the youths who have ſwords on, the other by the virgins crowned with garlands.

Here

Form'd by *Dædalean* art. A comely band
Of youths and maidens, bounding hand in hand;
The maids in ſoft cymars of linen dreſt;
The youths all graceful in the gloſſy veſt;
Of thoſe the locks with flow'ry wreaths inroll'd,
Of theſe the ſides adorn'd with ſwords of gold,
That glitt'ring gay, from ſilver belts depend.
Now all at once they riſe, at once deſcend,
With well-taught feet: Now ſhape, in oblique ways,
Confus'dly regular, the moving maze:
Now forth at once, too ſwift for ſight they ſpring,
And undiſtinguiſh'd blend the flying ring:
So whirls a wheel, in giddy circle toſt,
And rapid as it runs, the ſingle ſpokes are loſt.
The gazing multitudes admire around;
Two active tumblers in the centre bound;
Now high, now low, their pliant limbs they bend,
And gen'ral ſongs the ſprightly revel end.

Here the ancient ſcholiaſts ſay, that whereas before it was the cuſtom for men and women to dance ſeparately, the contrary practice was brought in by ſeven youths and as many virgins, who were ſaved by *Theſeus* from the labyrinth; and that this dance was taught them by *Dædalus:* To which *Homer* here alludes. See *Dion. Halic. Hiſt.* l. 7. c. 68.

It is worth obſerving that the *Grecian* dance is ſtill performed in this manner in the *oriental* nations: The youths and maids dance in a ring, beginning ſlowly; by degrees the muſick plays a quicker time, till at laſt they dance with the utmoſt ſwiftneſs: And towards the concluſion, they ſing (as it is ſaid here) in a general chorus.

Thus

Thus the broad ſhield complete the artiſt crown'd
With his laſt hand, and pour'd the ocean round:
In living ſilver ſeem'd the waves to roll,
And beat the buckler's verge, and bound the whole.
This done, whate'er a warrior's uſe requires
He forg'd; the cuiraſs that out-ſhone the fires,
The greaves of ductile tin, the helm impreſt
With various ſculpture, and the golden creſt.
At *Thetis'* feet the finiſh'd labour lay;
She, as a falcon cuts th' aërial way,
Swift from *Olympus'* ſnowy ſummit flies,
And bears the blazing preſent through the ſkies,

V. 702. *And pour'd the ocean round*] *Vulcan* was the God of Fire, and *Homer* paſſes over this part of the deſcription negligently; for which reaſon *Virgil* (to take a different walk) makes half his deſcription of *Æneas*'s buckler conſiſt in a ſea-fight. For the ſame reaſon he has laboured the ſea-piece among his games, more than any other, becauſe *Homer* had deſcribed nothing of this kind at the funeral of *Patroclus*.

O B-

OBSERVATIONS
ON THE
SHIELD of *ACHILLES.*

THE Poet intending to ſhew, in its full luſtre, his genius for deſcription, makes choice of this interval from action and the leiſure of the night, to diſplay that talent at large in the famous buckler of *Achilles.* His intention was no leſs than to draw the picture of the whole world in the compaſs of this ſhield. We ſee firſt the univerſe in general; the heavens are ſpread, the ſtars are hung up, the earth is ſtretched forth, the ſeas are poured round: We next ſee the world in a nearer and more particular view; the cities, delightful in peace, or formidable in war; the labours of the country, and the fruit of thoſe labours, in the harveſts and the vintages; the paſtoral life in its pleaſures and its dangers: In a word, all the occupations, all the ambitions, and all the diverſions of mankind: This noble and comprehenſive deſign he has executed in a manner that challenged the admiration of all the ancients: And how right an idea they had of this grand deſign, may be judged from that verſe of *Ovid, Met.* 13. where he calls it,

——*Clypeus* vaſti *cælatus imagine* mundi.

It is indeed aſtoniſhing, how, after this, the arrogance of ſome moderns could unfortunately chuſe the nobleſt part of the nobleſt poet for the object of their blind cenſures. Their criticiſms however juſt enough upon other parts, yet, when employed on this buckler, are to the utmoſt weak and impotent.

—poſtquam arma Dei ad Vulcania ventum eſt
Mortalis mucro, glacies ſeu futilis, icta
Diſſiluit.—

I deſign

I deſign to give the reader the ſum of what has been ſaid on this ſubject. Firſt, a reply to the looſe and ſcattered objections of the criticks, by M. *Dacier:* Then the regular plan and diſtribution of the ſhield, by Monſ. *Boivin:* And laſtly, I ſhall attempt what has not yet been done, to conſider it as a work of *painting*, and prove it in all reſpects conformable to the moſt juſt ideas and eſtabliſhed rules of that art.

I. It is the fate (ſays M. *Dacier*) of the arms of *Achilles*, to be ſtill the occaſion of quarrels and diſputes. *Julius Scaliger* was the firſt who appeared againſt this part, and was followed by a whole herd. Theſe object in the firſt place, that it is impoſſible to repreſent the movement of the figures; and in condemning the manner, they take the liberty to condemn alſo the ſubject, which they ſay is trivial, and not well underſtood. It is certain that *Homer* ſpeaks of the figures on this buckler, as if they were alive: And ſome of the ancients, taking his expreſſions to the ſtrictneſs of the letter, did really believe that they had all ſorts of motion. *Euſtathius* ſhewed the abſurdity of that ſentiment by a paſſage of *Homer* himſelf; "That poet, ſays he, to ſhew that his figures are not "animated, as ſome have pretended by an exceſſive "affection for the prodigious, took care to ſay that "they *moved and fought*, as if *they were living men.*" The ancients certainly founded this ridiculous opinion on a rule of *Ariſtotle:* For they thought the poet could not make his deſcription more *admirable* and *marvellous*, than in making his figures animated, ſince (as *Ariſtotle* ſays) the *original ſhould always excel the copy.* That ſhield is the work of a God: It is the original, of which the engraving and painting of men is but an imperfect copy; and there is nothing impoſſible to the Gods. But they did not perceive, that by this *Homer* would have fallen into an extravagant admirable which would not have been probable. Therefore it is without any neceſſity *Euſtathius* adds, "That it is poſſible all "thoſe figures did not ſtick cloſe to the ſhield, but that "they were detached from it, and moved by ſprings, in "ſuch a manner that they appeared to have motion;

"as

"as *Æſchylus* has feigned ſomething like it, in his *ſeven* "*captains againſt* Thebes." But without having recourſe to that conjecture, we can ſhew that there is nothing more ſimple and natural than the deſcription of that ſhield, and there is not one word which *Homer* might not have ſaid of it, if it had been the work of a man; for there is a great deal of difference between the work itſelf, and the deſcription of it

Let us examine the particulars for which they blame *Homer*. They ſay he deſcribes two towns on his ſhield which *ſpeak different languages*. It is the *Latin* tranſlation, and not *Homer*, that ſays ſo; the word μερόπων, is a common epithet of men, and which ſignifies only, that they have *an articulate voice*. Theſe towns could not ſpake different languages, ſince, as the ancients have remarked, they were *Athens* and *Eleuſina*, both which ſpake the ſame language. But though that epithet ſhould ſignify, *which ſpeak different languages*, there would be nothing very ſurprizing, for *Virgil* ſaid what *Homer* it ſeems muſt not:

Victæ longo ordine gentes,
Quam variæ linguis.——— Æn. 8.

If a painter ſhould put into a picture one town of *France* and another of *Flanders*, might not one ſay they were two towns which ſpeak different languages?

Homer (they tell us) ſays in another place, that *we hear the harangues of two pleaders*. This is an unfair exaggeration: He only ſays, *two men pleaded*,, that is, were repreſented pleading. Was not the ſame ſaid by *Pliny* of *Nicomachus*, that he had painted two *Greeks*, which ſpake one after another? Can we expreſs ourſelves otherwiſe of theſe two arts, which, though they are mute, yet have a language? Or in explaining a painting of *Raphael* or *Pouſſin*, can we prevent animating the figures, in making them ſpeak conformably to the deſign of the painter? But how could the engraver repreſent thoſe young ſhepherds and virgins that dance firſt in a ring, and then in ſets? Or thoſe troops which were in ambuſcade? This would be difficult indeed if the workmen had not the liberty to

make

make his perſon appear in different circumſtances. All the objections againſt the young man who ſings at the ſame time that he plays on the harp, the bull that roars whilſt he is devoured by a lion, and againſt the muſical conſorts, are childiſh; for we can never ſpeak of painting if we baniſh thoſe expreſſions. *Pliny* ſays of *Apelles*, that he painted *Clytus* on horſeback going to battle, and demanding his helmet of his 'ſquire: Of *Ariſtides*, that he drew a beggar whom he could almoſt underſtand, *pene cum voce:* Of *Creſilochus*, that he had painted *Jupiter* bringing forth *Bacchus*, and crying out like a woman, *& muliebriter ingemiſcentem:* And of *Nicearchus*, that he had drawn a piece, in which *Hercules* was ſeen very melancholy on reflection of his madneſs, *Herculem triſtem, inſaniæ pœnitentâ.* No one ſure will condemn thoſe ways of expreſſion which are ſo common. The ſame author has ſaid much more of *Apelles*; he tells us, he painted thoſe things which could not be painted, as thunder; *pinxit quæ pingi non poſſunt:* And of *Timanthus*, that in all his works there was ſomething more underſtood than was ſeen; and tho' there was all the art imaginable, yet ſtill there was more ingenuity than art: *Atque in omnibus ejus operibus, intelligitur plus ſemper quam pingitur; & cum ars ſumma ſit, ingenium tamen ultra artem eſt:* If we take the pains to compare theſe expreſſions with thoſe of *Homer*, we ſhall find him altogether excuſable in his *manner* of deſcribing the buckler.

We come now to the *matter*. If this ſhield (ſays a modern Critick) had been made in a wiſer age, it would have been more correct and leſs charged with objects. There are two things which cauſe the cenſurers to fall into this falſe criticiſm: The firſt is, that they think the ſhield was no broader than the brims of a hat, whereas it was large enough to cover a whole man. The other is, that they did not know the deſign of the poet, and imagined this deſcription was only the whimſy of an irregular wit, who did it by chance, and not following nature; for they never ſo much as entered into the intention of the Poet, nor knew

knew the ſhield was deſigned as a repreſentation of the univerſe.

It is happy that *Virgil* has made a buckler for *Æneas*, as well as *Homer* for *Achilles*. The *Latin* poet, who imitated the *Greek* one, always took care to accommodate thoſe things which time had changed, ſo as to render them agreeable to the palate of his readers; yet he hath not only charged his ſhield with a great deal more work, ſince he paints all the actions of the *Romans* from *Aſcanius* to *Auguſtus*; but has not avoided any of thoſe manners of expreſſion which offend the criticks. We ſee there the wolf of *Romulus* and *Remus*, who gives them her dugs *one after another*, *mulcere alternos*, *& corpora fingere linguâ*: The rape of the *Sabines*, and the war which followed it, *ſubitoque novum conſurgere bellum*: *Metius* torn by four horſes, and *Tullus* who draws his entrails thro' the foreſt: *Porſenna* commanding the *Romans* to receive *Tarquin*, and beſieging *Rome*: The geeſe flying to the porches of the capitol, and giving notice by their *cries* of the attack of the *Gauls*.

Atque hæc auratis volitans argenteus anſer,
Porticibus, Gallos in limine adeſſe canebat.

We ſee the *Salian* dance, hell, and the pains of the damned; and farther off, the place of the bleſſed, where *Cato* preſides: We ſee the famous battle of *Actium*, where we may diſtinguiſh the captains: *Agrippa* with the Gods, and the winds favourable; and *Antony* leading on all the forces of the *Eaſt*, *Ægypt*, and the *Bactrians*: The fight begins, the ſea is red with blood, *Cleopatra* gives the ſignal for a retreat, and calls her troops with a *Syſtrum*. *Patrio vocat agmina Syſtro*. The Gods, or rather the monſters of *Ægypt*, fight againſt *Neptune*, *Venus*, *Minerva*, *Mars* and *Apollo*: We ſee *Antony*'s fleet beaten, and the *Nile* ſorrowfully opening his boſom to receive the conquered: *Cleopatra* looks pale and almoſt dead at the thought of that death ſhe had already determined; nay, we ſee the very wind *Iapis* which haſtens her flight: We ſee the three triumphs of *Auguſtus*; that prince

prince conſecrates three hundred temples, the altars are filled with ladies offering up ſacrifices. *Auguſtus*, ſitting at the entrance of *Apollo*'s temple, receives preſents, and hangs them on the pillars of the temple; while all the conquered nations paſs by, who *ſpeak different languages*, and are differently equipped and armed.

———Incedunt victæ longo ordine gentes,
Quam variæ linguis habitu tum veſtis & armis.

Nothing can better juſtify *Homer*, or ſhew the wiſdom and judgment of *Virgil:* He was charmed with *Achilles*'s ſhield, and therefore would give the ſame ornament to his poem. But as *Homer* had painted the univerſe, he was ſenſible that nothing remained for him to do; he had no other way to take than that of prophecy, and ſhew what the deſcendant of his hero ſhould perform; and he was not afraid to go beyond *Homer*, becauſe there is nothing improbable in the hands of a God. If the critickſ ſay, that this is juſtifying one fault by another, I deſire they would agree among themſelves: for *Scaliger*, who was the firſt that condemned *Homer*'s ſhield, admires *Virgil*'s. But ſuppoſe they ſhould agree, it would be fooliſh to endeavour to perſuade us, that what *Homer* and *Virgil* have done, by the approbation of all ages, is not good; and to make us think, that their particular taſte ſhould prevail over that of all other men. Nothing is more ridiculous than to trouble one's ſelf to anſwer men who ſhew ſo little reaſon in their criticiſms, that we can do them no greater favour, than to aſcribe it to their ignorance.

Thus far the objections are anſwered by Monſ. *Dacier*. Since when, ſome others have been ſtarted, as that the objects repreſented on the buckler, have no reference to the poem, no agreement with *Thetis* who procured it, *Vulcan* who made it, or *Achilles* for whom it was made.

To this it is replied, that the repreſentation of the ſea was agreeable enough to *Thetis*; that the ſpheres and celeſtial fires were ſo to *Vulcan*; (tho' the truth is,

is, any piece of workmanſhip was equally fit to come from the hands of this God) and that the images of a town beſieged, a battle, and an ambuſcade, were objects ſufficiently proper for *Achilles*. But after all, where was the neceſſity that they ſhould be ſo? They had at leaſt been as fit for one hero as for another; and *Æneas*, as *Virgil* tells us, knew not what to make of the figures on his ſhield.

Rerumque ignarus, imagine gaudet.

II. But ſtill the main objection, and that in which the vanity of the moderns has triumphed the moſt, is, that the ſhield is crouded with ſuch a multiplicity of figures, as could not poſſibly be repreſented in the compaſs of it. The late Diſſertation of Monſ. *Boivin* has put an end to this cavil, and the reader will have the pleaſure to be convinced of it by ocular demonſtration, in the print annexed.

This author ſuppoſes the buckler to have been perfectly round: He divides the convex ſurface into four concentrick circles.

The circle next the centre contains the globe of the earth and the ſea in miniature: he gives this circle the dimenſion of three inches.

The ſecond circle is allotted for the heavens and the ſtars: He allows the ſpace of ten inches between this and the former circle.

The third ſhall be eight inches diſtant from the ſecond. The ſpace between theſe two circles ſhall be divided into twelve compartiments, each of which makes a picture of ten or eleven inches deep.

The fourth circle makes the margin of the buckler: And the interval between this and the former, being of three inches, is ſufficient to repreſent the waves and currents of the ocean.

All theſe together make but four foot in the whole in diameter. The print of theſe circles and diviſions will ſerve to prove, that the figures will neither be crouded nor confuſed, if diſpoſed in the proper place and order.

As to the ſize and figure of the ſhield, it is evident from

from the poets, that in the time of the *Trojan* war there were ſhields of an extraordinary magnitude. The buckler of *Ajax* is often compared by *Homer* to a tower, and in the ſixth Iliad that of *Hector* is deſcribed to cover him from the ſhoulder to the ankles.

Ἀμφὶ δὲ οἱ σφυρὰ τύπτε καὶ ἀυχένα δέρμα κελαινὸν
Ἀνλυξ ἦ πυμάτη θέεν ἀσπίδος ὁμφαλοέσσης. V. 117.

In the ſecond verſe of the deſcription of this buckler of *Achilles*, it is ſaid that *Vulcan* caſt round it a radiant circle.

Περὶ δ' ἄνλυσα βάλλε φαεινὴν. V. 479.

Which proves the figure to have been round. But if it be alledged that ἄνλυξ as well ſignifies *oval* as *circular*, it may be anſwered, that the circular figure better agrees to the ſpheres repreſented in the centre, and to the courſe of the ocean at the circumference.

We may very well allow four foot diameter to this buckler: As one may ſuppoſe a larger ſize would have been too unwieldly, ſo a leſs would not have been ſufficient to cover the breaſt and arm of a man of a ſtature ſo large as *Achilles*.

In allowing four foot diameter to the whole, each of the twelve compartiments may be of ten or eleven inches in depth, which will be enough to contain, without any confuſion, all the objects, which *Homer* mentions. Indeed in this print, each compartiment being but one inch, the principal figures only are repreſented; but the reader may eaſily imagine the advantage of nine or ten inches more However, if the criticks are not yet ſatisfied, there is room enough, it is but taking in the literal ſenſe the words πάνλεσσε δαιδάλλων, with which *Homer* begins his deſcription, and the buckler may be ſuppoſed engraven on both ſides, which ſuppoſition will double the ſize of each piece: The one ſide may ſerve for the general deſcription of heaven and earth, and the other for all the particulars.

III. It having been now ſhewn, that the ſhield of *Homer* is blameleſs as to its deſign and diſpoſition, and that

that the ſubject (ſo extenſive as it is) may be contracted within the due limits; not being one vaſt unproportioned heap of figures, but divided into twelve regular compartiments! What remains, is to conſider this piece as a complete *idea* of *painting*, and a ſketch for what one may call an *univerſal picture*. This is certainly the light in which it is chiefly to be admired, and in which alone the criticks have neglected to place it.

There is reaſon to believe that *Homer* did in this, as he had done in other arts, (even in mechanicks) that is, comprehend whatever was known of it in his time; if not (as is highly probable) from thence extend its ideas yet further, and give a more enlarged notion of it. Accordingly, it is very obſervable, that there is ſcarce a ſpecies or branch of this art which is not here to be found, whether hiſtory, battle-painting, landſkip, architecture, fruits, flowers, animals, *&c.*

I think it poſſible that painting was arrived to a greater degree of perfection, even at that early period, than is generally ſuppoſed by thoſe who have written upon it. *Pliny* expreſsly ſays, that it was not known in the time of the *Trojan* war. The ſame author, and others, repreſent it in a very imperfect ſtate in *Greece*, in, or near, the days of *Homer*. They tell us of one painter, that he was the firſt who begun to ſhadow; and of another, that he filled his outlines only with a ſingle colour, and that laid on every where alike: But we may have a higher notion of the art, from thoſe deſcriptions of ſtatues, carvings, tapeſtries, ſculptures upon armour, and ornaments of all kinds, which every where occur in our author; as well as from what he ſays of their beauty, the relievo, and their emulation of life itſelf. If we conſider how much it is his conſtant practice to confine himſelf to the cuſtom of the times whereof he writ, it will be hard to doubt but that painting and ſculpture muſt have been then in great practice and repute.

The ſhield is not only deſcribed as a piece of ſculpture but of painting, the outlines may be ſuppoſed engraved,

graved, and the reſt enameled, or inlaid with various coloured metals. The variety of colours is plainly diſtinguiſhed by *Homer*, where he ſpeaks of the *blackneſs* of the new-opened earth, of the *ſeveral colours* of the grapes and vines; and in other places. The different metals that *Vulcan* is feigned to caſt in the furnace, were ſufficient to afford all the neceſſary colours: But if to thoſe which are natural to the metals, we add alſo thoſe which they are capable of receiving from the operation of fire, we ſhall find, that *Vulcan* had as great a variety of colours to make uſe of as any modern painter. That enameling, or fixing colours by fire, was practiſed very anciently, may be conjectured from what *Diodorus* reports of one of the walls of *Babylon*, built by *Semiramis*, that *the bricks of it were painted before they were burned, ſo as to repreſent all ſorts of animals*, lib. 2. chap. 4. Now it is but natural to infer, that men had made uſe of ordinary colours for the repreſentation of objects, before they learned to repreſent them by ſuch as are given by the operation of fire; one being much more eaſy and obvious than the other, and that ſort of painting by means of fire being but an imitation of the painting with a pencil and colours. The ſame inference may be farther inforced from the works of tapeſtry, which the women of thoſe times interweaved with many colours; as appears from the deſcription of that veil which *Hecuba* offers to *Minerva* in the ſixth Iliad, and from a paſſage in the twenty ſecond, where *Andromache* is repreſented working flowers in a piece of this kind. They muſt certainly have known the uſe of colours themſelves for painting, before they could think of dying threads with thoſe colours, and weaving thoſe threads cloſe to one another, in order only to a more laborious imitation of a thing ſo much more eaſily performed by a pencil. This obſervation I owe to the *Abbè Fraguier*.

It may indeed be thought, that a genius ſo vaſt and comprehenſive as that of *Homer*, might carry his views beyond the reſt of mankind, and that in this buckler of

of *Achilles* he rather deſigned to give a ſcheme of what might be performed, than a deſcription of what really was ſo: And ſince he made a God the artiſt, he might excuſe himſelf from a ſtrict confinement to what was known and practiſed in the time of the *Trojan* war. Let this be as it will, it is certain that he had, whether by learning, or by ſtrength of genius, (tho' the latter be more glorious for *Homer*) a full and exact idea of painting in all its parts; that is to ſay, in the *invention*, the *compoſition*, the *expreſſion*, &c.

The *invention* is ſhewn in finding and introducing, in every ſubject, the *greateſt*, the moſt *ſignificant*, and moſt *ſuitable* objects. Accordingly, in every ſingle picture of the ſhield, *Homer* conſtantly finds out either thoſe objects which are naturally the principal, thoſe which moſt conduce to ſhew the ſubject, or thoſe which ſet it in the livelieſt and moſt agreeable light: Theſe he never fails to diſpoſe in the moſt advantageous manners, ſituations, and oppoſitions.

Next, we find all his figures differently *characterized*, in their expreſſions and attitudes, according to their ſeveral natures: The Gods (for inſtance) are diſtinguiſhed in air, habit, and proportion, from men, in the fourth picture; maſters from ſervants, in the eighth; and ſo of the reſt.

Nothing is more wonderful than his exact obſervation of the *contraſt*, not only between figure and figure, but between ſubject and ſubject. The city in peace is a contraſt to the city in war: Between the ſiege in the fourth picture, and the battle in the ſixth, a piece of paiſage is introduced, and rural ſcenes follow after. The country too is repreſented in war in the fifth, as well as in peace in the ſeventh, eighth, and ninth. The very animals are ſhewn in theſe two different ſtates, in the tenth and the eleventh. Where the ſubjects appear the ſame, he contraſtes them ſome other way: Thus the firſt picture of the town in peace having a predominant air of gaiety, in the dances and pomps of the marriage; the ſecond has a character of earneſtneſs and ſollicitude, in the diſpute and pleadings. In the pieces of rural life, that of the ploughing

is of a different character from the harveſt, and that of the harveſt from the vintage. In each of theſe there is a contraſt of the *labour* and *mirth* of the country people: In the firſt, ſome are ploughing, others taking a cup of good liquor: in the next we ſee the reapers working in one part, and the banquet prepared in another; in the laſt, the labour of the vineyard is relieved with muſick and a dance. The perſons are no leſs varied, old and young, men and women: There being women in two pictures together, namely the eighth and ninth, it is remarkable that thoſe in the latter are of a different character from the former; they who dreſs the ſupper being ordinary women, the others, who carry baſkets in the vineyard, young and beautiful virgins: And theſe again are of an inferior character to thoſe in the twelfth piece, who are diſtinguiſhed as people of condition by a more elegant dreſs. There are three dances in the buckler; and theſe too are varied: That at the wedding is in a circular figure, that of the vineyard in a row, that in the laſt picture, a mingled one. Laſtly, there is a manifeſt contraſt in the colours; nay, even in the back-grounds of the ſeveral pieces: For example, that of the ploughing is of a dark tinct, that of the harveſt yellow, that of the paſture green, and the reſt in like manner.

That he was not a ſtranger to aëreal *perſpective*, appears in his expreſsly marking the diſtance of object from object: He tells, for inſtance, that the two ſpies lay a little remote from the other figures; and that the oak, under which was ſpread the banquet of the reapers, ſtood *apart*. What he ſays of the valley ſprinkled all over with cottages and flocks, appears to be a deſcription of a large country in perſpective. And indeed a general argument for this may be drawn from the number of figures on the ſhield; which could not be all expreſſed in their full magnitude: and this is therefore a ſort of proof that the art of leſſening them according to perſpective was known at that time.

What the criticks call the *three unities*, ought in reaſon as much to be obſerved in a picture as in a play; each

each ſhould have only *one principal action*, one *inſtant of time*, and one *point of view*. In this method of examination alſo the ſhield of *Homer* will bear the teſt: He has been more exact than the greateſt painters, who have often deviated from one or other of theſe rules; whereas (when we examine the detail of each compartiment) it will appear;

Firſt, that there is but one principal action in each picture, and that no ſupernumerary figures or actions are introduced. This will anſwer all that has been ſaid of the confuſion and croud of figures on the ſhield, by thoſe who never comprehended the plan of it.

Secondly, that no action is repreſented in one piece, which could not happen in the ſame inſtant of time. This will overthrow the objection againſt ſo many different actions appearing in one ſhield; which in this caſe, is much as abſurd, as to object againſt ſo many of *Raphael's Cartons* appearing in one gallery.

Thirdly, It will be manifeſt that there are no objects in any one picture which could not be ſeen in one point of view. Hereby the *Abbè Teraſſon's* whole criticiſm will fall to the ground, which amounts but to this, that the general objects of the heavens, ſtars and ſea, with the particular proſpects of towns, fields, *&c.* could never be ſeen all at once. *Homer* was incapable of ſo abſurd a thought, nor could theſe heavenly bodies (had he intended them for a picture) have ever been ſeen together from one point; for the conſtellations and the full moon, for example, could never be ſeen at once with the ſun. But the celeſtial bodies were placed on the boſs, as the ocean at the margin of the ſhield: Theſe were no parts of the painting, but the former was only an ornament to the projection in the middle, and the latter a frame round about it: In the ſame manner as the diviſions, projections, or angles of a roof are left to be ornamented at the diſcretion of the painter, with foliage, artichecture, groteſque, or what he pleaſes: However, his judgment will be ſtill more commendable, if he contrives to make even theſe extrinſical parts to bear ſome alluſion to the main deſign: It is this which *Homer* has done, in placing a ſort of ſphere

in the middle, and the ocean at the border, of a work, which was expreſsly intended to repreſent the univerſe.

I proceed now to the detail of the ſhield; in which the words of *Homer* being firſt tranſlated, an attempt will be made to ſhew with what exact order all that he deſcribes may enter into the compoſition, according to the rules of painting.

THE SHIELD of *ACHILLES*

Divided into its ſeveral parts.

The Boss *of the* Shield.

VERSE 483. Ἐν μὲν γαῖαν, &c.] 'Here *Vulcan* 'repreſented the earth, the heaven, the ſea, the 'indefatigable courſe of the ſun, the moon in her full, 'all the celeſtial ſigns that crown *Olympus*, the *Pleiades*, 'the *Hyades*, the great *Orion*, and the *Bear*, common-'ly called the *Wain*, the only conſtellation which, ne-'ver bathing itſelf in the ocean, turns about the pole, 'and obſerves the courſe of *Orion*.

The ſculpture of theſe reſembled ſomewhat of our terreſtrial and celeſtial Globes, and took up the centre of the ſhield: It is plain by the huddle in which *Homer* expreſſes this, that he did not deſcribe it as a picture for a point of ſight.

The circumference is divided into twelve compartiments, each being a ſeparate picture: as follow:

First Compartiment. *A Town in Peace.*

Ἐν δὲ δύω πόιησε πόλεις, &c.] 'He engraved two ci-'ties; in one of them were repreſented nuptials and 'feſtivals. The ſpouſes from their bridal chambers 'were conducted through the town by the light of 'torches

'torches. Every mouth ſung the *hymeneal ſong*: The 'youths turned rapidly about in a circular dance: The 'flute and the lyre reſounded: The women, every one 'in the ſtreet, ſtanding in the porches, beheld and 'admired.

In this picture, the brides preceded by torch-bearers are on the fore-ground. The dance in circles, and muſicians behind them: The ſtreet in perſpective on either ſide, the women and ſpectators in the porches, *&c.* diſperſed through all the architecture.

Second Compartiment. *An Aſſembly of People.*

Λαοὶ δ' ἀγορῇ, *&c.*] 'There was ſeen a number of peo-'ple in the market-place, and two men diſputing 'warmly: The occaſion was the payment of a fine 'for a murder, which one affirmed before the people 'he had paid, the other denied to have received; both 'demanded that the affair ſhould be determined by the 'judgment of an arbiter: The acclamations of the 'multitude favoured ſometimes the one party, ſome-'times the other.

Here is a fine plan for a maſter-piece of *expreſſion*; any judge of painting will ſee our author has choſen that *cauſe*, which, of all others, would give occaſion to the greateſt variety of expreſſion: The father, the murderer, the witneſſes, and the different paſſions of the aſſembly, would afford an ample field for this talent even to *Raphael* himſelf.

Third Compartiment. *The Senate.*

Κήρυκες δ' ἄρα λαὸν ἐρήτυον, *&c.*] 'The heralds ranged 'the people in order: The reverend elders were ſeated 'on ſeats of poliſhed ſtone, in the ſacred circle; they 'roſe up and declared their judgment, each in his 'turn, with the ſceptre in his hand: Two talents of 'gold were laid in the middle of the circle, to be given 'to him who ſhould pronounce the moſt equitable 'judgment.

The judges are ſeated in the centre of the picture; one (who is the principal figure) ſtanding up as ſpeaking, another in an action of riſing, as in order to ſpeak: The

ground about them a prospect of the *Forum*, filled with auditors and spectators.

Fourth Compartiment. *A Town in War.*

Τὴν δ' ἑτέρην πόλιν, &c.] 'The other city was besieged by two glittering armies: They were not agreed, whether to sack the town, or to divide all the booty of it into equal parts, to be shared between them: Mean time the besieged secretly armed themselves for an ambuscade. Their wives, children, and old men were posted to defend their walls: The warriors marched from the town with *Pallas* and *Mars* at their head: The deities were of gold, and had golden armours, by the glory of which they were distinguished above the men, as well as by their superior stature, and more elegant proportions.

This subject may be thus disposed: The town pretty near the eye, across the whole picture, with the old men on the walls: The chiefs of each army on the fore ground: Their different opinions for putting the town to the sword, or sparing it on account of the booty, may be expressed by some having their hands on their swords, and looking up to the city, others stopping them, or in an action of persuading against it. Behind, in prospect, the townsmen may be seen going out from the back gates, with the two deities at their head.

Homer here gives a clear instance of what the ancients always practised; the distinguishing the Gods and Goddesses by characters of majesty or beauty somewhat superior to nature; we constantly find this in their Statues, and to this the modern masters owe the grand taste in the perfection of their figures.

Fifth Compartiment. *An Ambuscade.*

Οἱ δ' ὅτε δὴ ῥ' ἵκανον, &c.] 'Being arrived at the river where they designed their ambush (the place where the cattle were watered) they disposed themselves along the bank covered with their arms: Two spies lay at a distance from them, observing when the oxen and sheep should come to drink. They came immediately, followed by two shepherds, who were playing

'playing on their pipes, without any apprehenſion of 'their danger.

This quiet picture is a kind of *Repoſe* between the laſt, and the following active pieces. Here is a ſcene of a river and trees, under which lie the ſoldiers, next the eye of the ſpectator; on the farther bank are placed the two ſpies on one hand, and the flock and ſhepherds appear coming at a greater diſtance on the other.

Sixth Compartiment. *The Battle.*

Οἱ μὲν τὰ προϊδόντες, &c.] 'The people of the town 'ruſhed upon them, carried off the oxen and ſheep, and 'killed the ſhepherds. The beſiegers ſitting before the 'town, heard the outcry, and mounting their horſes, 'arrived at the bank of the river; where they ſtopped, 'and encountered each other with their ſpears. Diſ-'cord, tumult, and fate raged in the midſt of them. 'There might you ſee cruel *Deſtiny* dragging a dead 'ſoldier thro' the battle; two others ſhe ſeized alive; 'one of which was mortally wounded; the other not 'yet hurt: The garment on her ſhoulders was ſtained 'with human blood: The figures appeared as if they 'lived, moved, and fought, you would think they re-'ally dragged off their dead.

The ſheep and two ſhepherds lying dead upon the fore-ground. A battle-piece fills the picture. The allegorical figure of the *Parca* or *Deſtiny* is the principal. This had been a noble occaſion for ſuch a painter as *Rubens*, who has, with moſt happineſs and learning, imitated the ancients in theſe fictitious and ſymbolical perſons.

Seventh Compartiment. *Tillage.*

Ἐν δ' ἐτίθει νειὸν μαλακὴν.] 'The next piece repreſented 'a large field, a deep and fruitful ſoil, which ſeemed 'to have been three times plowed; the labourers ap-'peared turning their plows on every ſide. As ſoon as 'they came to a land's end, a man preſented them a 'bowl of wine; cheared with this, they turned, and 'worked down a new furrow, deſirous to haſten to the 'next land's end. The field was of gold, but looked

'black behind the plows, as if it had really been turned 'up; the ſurprizing effect of the art of *Vulcan.*

The plow-men muſt be repreſented on the fore-ground, in the action of turning at the end of the furrow. The invention of *Homer* is not content with barely putting down the figures, but enlivens them prodigiouſly with ſome remarkable circumſtance: The giving a cup of wine to the plowmen muſt occaſion a fine expreſſion of the faces.

Eighth Compartiment. *The Harveſt.*

Ἐν δ' ἐτίθει τέμενος, &c.] 'Next he repreſented a field of 'corn, in which the reapers worked with ſharp ſickles 'in their hands; the corn fell thick along the furrows 'in equal rows: Three binders were employed in 'making up the ſheaves: The boys attending them, 'gathered up the looſe ſwarths, and carried them in 'their arms to be bound: The lord of the field ſtanding in the midſt of the heaps, with a ſceptre in his 'hand, rejoices in ſilence: His officers, at a diſtance, 'prepare a feaſt under the ſhade of an oak, and hold 'an ox ready to be ſacrificed; while the women mix 'the flour of wheat for the reapers ſupper.

The reapers on the fore-ground, with their faces towards the ſpectators; the gatherers behind, and the children on the farther ground. The maſter of the field, who is the chief figure, may be ſet in the middle of the picture with a ſtrong light upon him, in the action of directing and pointing with his ſceptre: The oak, with the ſervants under it, the ſacrifice, &c. on a diſtant ground, would altogether make a beautiful groupe of great variety.

Ninth Compartiment. *The Vintage.*

Ἐν δ' ἐτίθει ςαφυλῇσι, &c.] 'He then engraved a vine-'yard loaden with its grapes: The vineyard was gold, 'but the grapes black, and the props of them ſilver. 'A trench of a dark metal, and a paliſade of tin, en-'compaſſed the whole vineyard. There was one path 'in it, by which the labourers in the vineyard paſſed: 'Young men and maids carried the fruit in woven 'baſkets:

'baſkets: In the middle of them a youth played on the 'lyre, and charmed them with his tender voice, as he 'ſung to the ſtrings (*or* as he ſung the ſong of *Linus:*) 'The reſt ſtriking the ground with their feet in exact 'time, followed him in a dance, and accompanied his 'voice with their own.

The vintage ſcarce needs to be painted in any colours but *Homer*'s. The youths and maids towards the eye, as coming out of the vineyard: The encloſure, pales, gate, *&c.* on the fore-ground. There is ſomething inexpreſſibly *riant* in this piece, above all the reſt.

Tenth Compartiment. *Animals.*

Ἐν δ' ἀγέλην ποίησε βοῶν, *&c.*] 'He graved a herd of ox-'en, marching with their heads erected; theſe oxen '(inlaid with gold and tin) ſeemed to bellow as they 'quitted their ſtall, and run in haſte to the meadows, 'through which a rapid river rolled with reſounding 'ſtreams amongſt the ruſhes: Four herdſmen of gold 'attended them, followed by nine large dogs Two 'terrible lions ſeized a bull by the throat, who roared 'as they dragged him along; the dogs and the herdſ-'men ran to his reſcue, but the lions, having torn the 'bull, devoured his entrails, and drank his blood. The 'herdſmen came up with their dogs, and heartened 'them in vain; they durſt not attack the lions, but 'ſtanding at ſome diſtance, barked at them, and 'ſhunned them.

We have next a fine piece of animals, tame and ſavage: but what is remarkable, is, that theſe animals are not coldly brought in to be gazed upon: The herds, dogs, and lions are put into action, enough to exerciſe the warmth and ſpirit of *Rubens*, or the great taſte of *Julio Romano*.

The lions may be next the eye, one holding the bull by the throat, the other tearing out his entrails: A herdſman or two heartening the dogs: All theſe on the fore-ground. On the ſecond ground another groupe of oxen, that ſeem to have been gone before, toſſing their heads and running; other herdſmen and dogs after 'em: And beyond them a proſpect of the river.

Eleventh Compartiment. *Sheep.*

Ἐν δ' νομὸν, &c.] 'The divine artiſt then engraved a 'large flock of white ſheep, feeding along a beautiful 'valley. Innumerable folds, cottages, and encloſed 'ſhelters, were ſcattered thro' the proſpect.

This is an entire landſcape without human figures, an image of nature ſolitary and undiſturbed: The deepeſt repoſe and tranquillity is that which diſtinguiſhes it from the others.

Twelfth Compartiment. *The Dance.*

Ἐν δὲ χορὸν, &c.] 'The ſkilful *Vulcan* then deſigned 'the figure and various motions of a dance, like that 'which *Dædalus* of old contrived in *Gnoſſus* for the fair '*Ariadne*. There the young men and maidens danced 'hand in hand; the maids were dreſſed in linen gar-'ments, the men in rich and ſhining ſtuffs: The maids 'had flowery crowns on their heads; the men had 'ſwords of gold hanging from their ſides in belts of 'ſilver. Here they ſeem to run in a ring with active 'feet, as ſwiftly as a wheel runs round when tried by 'the hand of the potter. There, they appeared to move 'in many figures, and ſometimes to meet, ſometimes 'to wind from each other. A multitude of ſpectators 'ſtood round, delighted with the dance. In the 'middle two nimble tumblers exerciſed themſelves in 'feats of activity, while the ſong was carried on by 'the whole circle.

This picture includes the greateſt number of perſons: *Homer* himſelf has grouped them, and marked the manner of the compoſition. This piece would excel in the different *airs of beauty* which might be given to the young men and women, and the graceful attitudes in the various manners of dancing: On which account the ſubject might be fit for *Guido*, or perhaps could be no where better executed than in our own country.

The Border of the Shield.

Ἐν δ' ἐτίθει πόλαμοῖο, &c.] 'Then laſtly, he repreſent-'ed the rapid courſe of the great ocean, which he 'made

'made to roll its waves round the extremity of the 'whole circumference.'

This (as has been ſaid before) was only the Frame of the whole Shield, and is therefore but ſlightly touched upon, without any mention of particular objects.

I ought not to end this eſſay, without vindicating myſelf from the vanity of treating of an art, which I love ſo much better than I underſtand: But I have been very careful to conſult both the beſt performers and judges in Painting. I can't neglect this occaſion of ſaying, how happy I think myſelf in the favour of the moſt diſtinguiſhed maſters of that art. Sir *Godfrey Kneller* in particular allows me to tell the world, that he entirely agrees with my ſentiments on this ſubject: And I can't help wiſhing, that he who gives this teſtimony to *Homer*, would ennoble ſo great a deſign by his own execution of it. *Vulcan* never wrought for *Thetis* with more readineſs and affection, than Sir *Godfrey* has done for me: And ſo admirable a picture of the whole univerſe could not be a more agreeable preſent, than he has obliged me with, in the portraits of ſome of thoſe perſons, who are to me the deareſt objects in it.

BRITISH MUSEUM
15
70
MAY

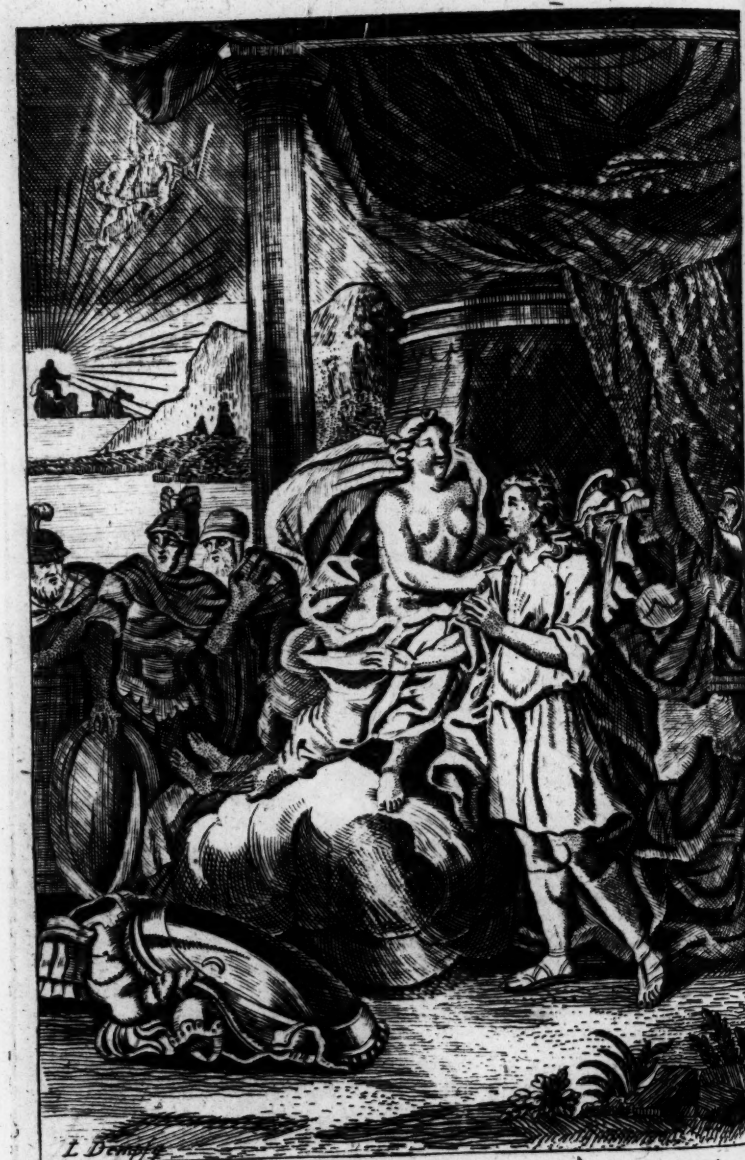

L. Dempsey

Thetis *brings* Achilles *new Armour which she procur'd* Vulcan *to make for him; Upon which he waves his Anger against* Agamem-non, *& prepares to revenge the Death of his Friend.* B. 19.

THE NINETEENTH BOOK OF THE ILIAD.

The ARGUMENT.

The reconciliation of *Achilles* and *Agamemnon.*

THETIS *brings to her ſon the armour made by* Vulcan. *She preſerves the body of his friend from corruption, and commands him to aſſemble the army, to declare his reſentment at an end.* Agamemnon *and* Achilles *are ſolemnly reconciled: The ſpeeches, preſents, and ceremonies on that occaſion.* Achilles *is with great difficulty perſuaded to refrain from the battle till the troops have refreſhed themſelves, by the advice of* Ulyſſes. *The preſents are conveyed to the tent of* Achilles: *where* Briſeïs *laments over the body of* Patroclus. *The hero obſtinately refuſes all repaſt, and gives himſelf up to lamentations for his friend.* Minerva *deſcends to ſtrengthen him by the order of* Jupiter. *He arms for the fight; his appearance deſcribed. He addreſſes himſelf to his horſes, and reproaches them with the death of* Patroclus. *One of them is miraculouſly endued with voice, and inſpired to propheſy his fate; but the hero, not aſtoniſhed by that prodigy, ruſhes with fury to the combat.*

The thirteenth day. The ſcene *is on the ſea-ſhore.*

THE

THE

NINETEENTH BOOK

OF THE

ILIAD.

SOON as *Aurora* heav'd her orient head
Above the waves that bluſh'd with early red,
(With new-born day to gladden mortal ſight,
And gild the courts of heav'n with ſacred light,)
Th' immortal arms the Goddeſs-mother bears
Swift to her ſon: Her ſon ſhe finds in tears,
Stretch'd o'er *Patroclus'* corſe, while all the reſt
Their Sov'reign's ſorrows in their own expreſt.
A ray divine her heav'nly preſence ſhed,
And thus, his hand ſoft-touching, *Thetis* ſaid:

Suppreſs

Suppreſs (my ſon) this rage of grief, and know
It was not man, but heav'n that gave the blow;
Behold what arms by *Vulcan* are beſtow'd,
Arms worthy thee, or fit to grace a God.

Then drops the radiant burthen on the ground;
Clang the ſtrong arms, and ring the ſhores around:
Back ſhrink the *Myrmidons* with dread ſurprize,
And from the broad effulgence turn their eyes.
Unmov'd, the hero kindles at the ſhow,
And feels with rage divine his boſom glow;
From his fierce eye-balls living flames expire,
And flaſh inceſſant like a ſtream of fire:
He turns the radiant gift; and feeds his mind
On all th' immortal artiſt had deſign'd.

Goddeſs (he cry'd) theſe glorious arms that ſhine
With matchleſs art, confeſs the hand divine.
Now to the bloody battle let me bend:
But ah! the relicks of my ſlaughter'd friend!

V. 13. *Behold what arms*, &c.] It is not poetry only which has had this idea, of giving divine arms to a hero; we have a very remarkable example of it in our holy books. In the ſecond of *Maccabees*, chap. 16. *Judas* ſees in a dream the prophet *Jeremiah* bringing to him a ſword as from God. Tho' this was only a dream, or a viſion, yet ſtill it is the ſame Idea. This example is likewiſe ſo much the more worthy obſervation, as it is much later than the age of *Homer*; and as thereby it is ſeen, that the ſame way of thinking continued a long time amongſt the oriental nations. *Dacier.*

In

In thoſe wide wounds thro' which his ſpirit fled,
Shall flies, and worms obſcene, pollute the dead?
That unavailing care be laid aſide,
(The azure Goddeſs to her ſon reply'd)

Whole

V. 30. *Shall flies, and worms obſcene, pollute the dead?*] The care which *Achilles* takes in this place to drive away the flies from the dead body of *Patroclus*, ſeems to us a mean employment, and a care unworthy of a hero. But that office was regarded by *Homer*, and by all the *Greeks* of his time, as a pious duty conſecrated by cuſtom and religion; which obliged the kindred and friends of the deceaſed to watch his corps, and prevent any corruption before the ſolemn day of his funerals. It is plain this devoir was thought an indiſpenſable one, ſince *Achilles* could not diſcharge himſelf of it but by impoſing it upon his mother. It is alſo clear, that in thoſe times the preſervation of a dead body was accounted a very important matter, ſince the Goddeſſes themſelves, nay the moſt delicate of the Goddeſſes, made it the ſubject of their utmoſt attention. As *Thetis* preſerves the body of *Patroclus*, and chaſes from it thoſe inſects that breed in the wounds and cauſe putrefaction, ſo *Venus* is employed day and night about that of *Hector*, in driving away the dogs to which *Achilles* had expoſed it. *Apollo*, on his part, covers it with a thick cloud, and preſerves its freſhneſs amidſt the greateſt heats of the ſun: And this care of the deities over the dead was looked upon by men as a fruit of their piety.

There is an excellent remark upon this paſſage in *Boſſu*'s admirable treatiſe of the epic poem, lib. 3. cap. 10. "To ſpeak (ſays this author) of the arts and "ſciences as a poet ought, we ſhould veil them un- "der names and actions of perſons fictitious and al- "legorical. *Homer* will not plainly ſay that ſalt has "the virtue to preſerve dead bodies and prevent the

"flies

Whole years untouch'd, uninjur'd ſhall remain
Freſh as in life, the carcaſe of the ſlain.
But go, *Achilles*, (as affairs require)
Before the *Grecian* Peers renounce thine ire:
Then uncontroll'd in boundleſs war engage,
And heav'n with ſtrength ſupply the mighty rage!
Then in the noſtrils of the ſlain ſhe pour'd
Nectareous drops, and rich Ambroſia ſhow'r'd
O'er all the corſe: The flies forbid their prey,
Untouch'd it reſts, and ſacred from decay.
Achilles to the ſtrand obedient went;
The ſhores reſounded with the voice he ſent.
The heroes heard, and all the naval train
That tend the ſhips, or guide them o'er the main,
Alarm'd, tranſported at the well-known ſound,
Frequent and full, the great aſſembly crown'd;

" flies from engendering worms in them; he will not
" ſay, that the ſea preſented *Achilles* a remedy to pre-
" ſerve *Patroclus* from putrefaction; but he will make
" the ſea a Goddeſs, and tell us, that *Thetis*, to com-
" fort *Achilles*, engaged to perfume the body with an
" Ambroſia which ſhould keep it a whole year from
" corruption: It is thus *Homer* teaches the poets to
" ſpeak of arts and ſciences. This example ſhews
" the nature of the things, that flies cauſe putrefac-
" tion, that ſalt preſerves bodies from it; but all this
" is told us poetically, the whole is reduced into ac-
" tion, the ſea is made a perſon who ſpeaks and acts,
" and this *proſopopœia* is accompanied with paſſion,
" tenderneſs and affection; in a word, there is no-
" thing which is not (according to *Ariſtotle*'s precept)
" endued with manners."

Studious

Studious to ſee that terror of the plain,
Long loſt to battle, ſhine in arms again.
Tydides and *Ulyſſes* firſt appear,
Lame with their wounds, and leaning on the ſpear;
Theſe on the ſacred ſeats of council plac'd,
The King of men, *Atrides*, came the laſt:
He too ſore wounded by *Agenor*'s ſon,
Achilles (riſing in the midſt) begun.

Oh Monarch! better far had been the fate
Of thee, of me, of all the *Grecian* ſtate,
If, (ere the day when by mad paſſion ſway'd,
Raſh we contended for the black-ey'd maid)
Preventing *Dian* had diſpatch'd her dart,
And ſhot the ſhining miſchief to the heart!

Then

V. 61. *Preventing* Dian *had diſpatch'd her dart,*
And ſhot the ſhining miſchief to the heart.]
Achilles wiſhes *Briſeïs* had died before ſhe had occaſioned ſo great calamities to his countrymen: I will not ſay to excuſe him, that his virtue here overpowers his love, but that the wiſh is not ſo very barbarous as it may ſeem by the phraſe to a modern reader. It is not, that *Diana* had actually killed her, as by a particular ſtroke or judgment from heaven; it means no more than a natural death, as appears from this paſſage in *Odyſſ.* 15.

When age and ſickneſs have unnerv'd the ſtrong,
Apollo *comes, and* Cynthia *comes along,*
They bend the ſilver bows for ſudden ill,
And every ſhining arrow flies to kill.

And

Then many a hero had not preſs'd the ſhore,
Nor *Troy*'s glad fields been fatten'd with our gore:
Long, long ſhall *Greece* the woes we caus'd, bewail,
And ſad poſterity repeat the tale.
But this, no more the ſubject of debate,
Is paſt, forgotten, and reſign'd to fate:
Why ſhould (alas) a mortal man, as I,
Burn with a fury that can never die?
Here then my anger ends: Let war ſucceed,
And ev'n as *Greece* has bled, let *Ilion* bleed.
Now call the hoſts, and try, if in our ſight,
Troy yet ſhall dare to camp a ſecond night?
I deem, their mightieſt, when this arm he knows,
Shall 'ſcape with tranſport, and with joy repoſe.
He ſaid: His finiſh'd wrath with loud acclaim
The *Greeks* accept, and ſhout *Pelides*' name.
When thus, not riſing from his lofty throne,
In ſtate unmov'd, the King of men begun.
Hear me, ye ſons of *Greece!* with ſilence hear!
And grant your monarch an impartial ear;
A while your loud, untimely joy ſuſpend,
And let your raſh, injurious clamours end:
Unruly murmurs, or ill-tim'd applauſe,
Wrong the beſt ſpeaker, and the juſteſt cauſe.

And he does not wiſh her death now, after ſhe had been his miſtreſs, but only that ſhe had died, before he knew, or loved her.

Nor

Nor charge on me, ye *Greeks*, the dire debate;
Know, angry *Jove*, and all-compelling *Fate*,
With fell *Erynnys*, urg'd my wrath that day
When from *Achilles'* arms I forc'd the prey.
What then cou'd I, againſt the will of heav'n?
Not by myſelf, but vengeful *Ate* driv'n;
She, *Jove*'s dread daughter, fated to infeſt
The race of mortals, enter'd in my breaſt.

Not

V. 93. *She*, Jove's *dread daughter.*] This ſpeech of *Agamemnon*, conſiſting of little elſe than the long ſtory of *Jupiter*'s caſting *Diſcord* out of heaven, ſeems odd enough at firſt ſight; and does not indeed anſwer what I believe every reader expects at the conference of theſe two great princes. Without excuſing it from the juſtneſs and proper application of the allegory in the preſent caſe, I think it a piece of artifice, very agreeable to the character of *Agamemnon*, which is a mixture of haughtineſs and cunning; he cannot prevail with himſelf any way to leſſen the dignity of the royal character, of which he every where appears jealous: Something he is obliged to ſay in publick, and not brooking directly to own himſelf in the wrong, he ſlurs it over with this tale. With what ſtatelineſs is it he yields? "I was miſled (ſays he) but I was miſled like "*Jupiter*. We inveſt you with our powers, take our "troops and our treaſures: Our royal promiſe ſhall be "fulfilled, but be you pacified."

V. 93. *She*, Jove's *dread daughter, fated to infeſt*
The race of mortals----]

It appears from hence, that the ancients owned a *Dæmon*, created by God himſelf, and totally taken up in doing miſchief.

This fiction is very remarkable, in as much as it proves that the *Pagans* knew that a dæmon of diſcord

and

Not on the ground that haughty fury treads,
But prints her lofty footſteps on the heads
Of mighty men; inflicting as ſhe goes
Long-feſt'ring wounds, inextricable woes!
Of old, ſhe ſtalk'd amidſt the bright abodes;
And *Jove* himſelf, the Sire of men and Gods,
The world's great ruler, felt her venom'd dart;
Deceiv'd by *Juno*'s wiles, and female art.
For when *Alcmena*'s nine long months were run,
And *Jove* expected his immortal ſon;
To Gods and Goddeſſes th' unruly joy
He ſhow'd, and vaunted of his matchleſs boy:
From us (he ſaid) this day an infant ſprings,
Fated to rule, and born a King of Kings.

and malediction was in heaven, and afterwards precipitated to earth, which perfectly agrees with holy hiſtory. St. *Juſtin* will have it, that *Homer* attained to the knowledge thereof in *Ægypt*, and that he had even read what *Iſaiah* writes, chap. 14. *How art thou fallen from heaven, O* Lucifer! *ſon of the morning, how art thou cut down to the ground which didſt weaken the nations?* But our poet could not have ſeen the prophecy of *Iſaiah*, becauſe he lived 100, or 150 years before that prophet; and this anteriority of time makes this paſſage the more obſervable. *Homer* therein bears authentic witneſs to the truth of the ſtory, of an angel thrown from heaven, and gives this teſtimony above 100 years before one of the greateſt prophets ſpoke of it. *Dacier.*

Saturnia

Saturnia aſk'd an oath, to vouch the truth,
And fix dominion on the favour'd youth.
The Thund'rer, unſuſpicious of the fraud,
Pronounc'd thoſe ſolemn words that bind a God.
The joyful Goddeſs, from *Olympus'* height,
Swift to *Achaian Argos* bent her flight;
Scarce ſeven moons gone, lay *Sthenelus* his wife;
She puſh'd her ling'ring infant into life:
Her charms *Alcmena's* coming labours ſtay,
And ſtop the babe, juſt iſſuing to the day.
Then bids *Saturnius* bear his oath in mind;
" A youth (ſaid ſhe) of *Jove's* immortal kind
" Is this day born: From *Sthenelus* he ſprings,
" And claims thy promiſe to be King of Kings.
Grief ſeiz'd the Thund'rer, by his oath engag'd;
Stung to the ſoul, he ſorrow'd, and he rag'd.
From his ambroſial head, where perch'd ſhe ſate,
He ſnatch'd the Fury-Goddeſs of Debate,
The dread, th' irrevocable oath he ſwore,
Th' immortal ſeat ſhould ne'er behold her more;
And whirl'd her headlong down, for ever driv'n
From bright *Olympus* and the ſtarry heav'n:
Thence on the nether world the fury fell;
Ordain'd with man's contentious race to dwell.
Full oft' the God his ſon's hard toils bemoan'd,
Curs'd the dire fury, and in ſecret groan'd.

Ev'n

Ev'n thus, like *Jove* himſelf, was I miſled,
While raging *Hector* heap'd our camps with dead.
What can the errors of my rage atone?
My martial troops, my treaſures are thy own:
This inſtant from the navy ſhall be ſent
Whate'er *Ulyſſes* promis'd at thy tent:
But thou! appeas'd, propitious to our pray'r,
Reſume thy arms, and ſhine again in war.
O King of Nations! whoſe ſuperior ſway
(Returns *Achilles*) all our hoſts obey!
To keep or ſend the preſents, be thy care;
To us, 'tis equal: All we aſk is war.
While yet we talk, or but an inſtant ſhun
The fight, our glorious work remains undone.
Let ev'ry *Greek*, who ſees my ſpear confound
The *Trojan* ranks, and deal deſtruction round,
With emulation, what I act, ſurvey,
And learn from thence the buſineſs of the day.
The ſon of *Peleus* thus: And thus replies
The great in councils, *Ithacus* the wiſe.

V. 145. *To keep or ſend the preſents, be thy care.*] *Achilles* neither refuſes nor demands *Agamemnon*'s preſents: The firſt would be too contemptuous, and the other would look too ſelfiſh. It would ſeem as if *Achilles* fought only for pay like a mercenary, which would be utterly unbecoming a hero, and diſhonourable to that character: *Homer* is wonderful as to the manners. *Spond. Dac.*

Tho'

Tho' god-like thou art by no toils oppreſt,
At leaſt our armies claim repaſt and reſt:
Long and laborious muſt the combat be,
When by the Gods inſpir'd, and led by thee.
Strength is deriv'd from ſpirits and from blood,
And thoſe augment by gen'rous wine and food;
What boaſtful ſon of war, without that ſtay,
Can laſt a hero thro' a ſingle day?
Courage may prompt; but, ebbing out his ſtrength,
Mere unſupported man muſt yield at length;
Shrunk with dry famine, and with toils declin'd,
The drooping body will deſert the mind:

V. 159. *Strength is deriv'd from ſpirits*, &c.] This advice of *Ulyſſes* that the troops ſhould refreſh themſelves with eating and drinking, was extremely neceſſary after a battle of ſo long continuance as that of the day before: And *Achilles*'s deſire that they ſhould charge the enemy immediately, without any reflection on the neceſſity of that refreſhment, was alſo highly natural to his violent character. This forces *Ulyſſes* to repeat that advice, and inſiſt upon it ſo much: Which thoſe criticks did not ſee into, who thro' a falſe delicacy are ſhocked at his inſiſting ſo warmly upon eating and drinking. Indeed to a common reader who is more fond of heroick and romantick, than of juſt and natural images, this at firſt ſight may have an air of ridicule; but I'll venture to ſay there is nothing ridiculous in the thing itſelf, nor mean and low in *Homer*'s manner of expreſſing it: And I believe the ſame of this tranſlation, tho' I have not ſoftened or abated the idea they are ſo offended with.

But

But built a-new with ſtrength-conferring ſare,
With limbs and ſoul untam'd, he tires a war.
Diſmiſs the people then, and give command,
With ſtrong repaſt to hearten ev'ry band:
But let the preſents, to *Achilles* made,
In full aſſembly of all *Greece* be laid.
The King of Men ſhall riſe in publick ſight,
And ſolemn ſwear, (obſervant of the rite)
That ſpotleſs as ſhe came, the maid removes,
Pure from his arms, and guiltleſs of his loves.
That done, a ſumptuous banquet ſhall be made,
And the full price of injur'd honour paid.
Stretch not henceforth, O Prince! thy ſov'reign might,
Beyond the bounds of reaſon and of right;
'Tis the chief praiſe that e'er to Kings belong'd,
To right with juſtice whom with pow'r they wrong'd.
To him the Monarch. Juſt is thy decree,
Thy words give joy, and wiſdom breathes in thee.
Each due atonement gladly I prepare;
And, heav'n regard me, as I juſtly ſwear!
Here then a-while let *Greece* aſſembled ſtay,
Nor great *Achilles* grudge this ſhort delay;
'Till from the fleet our preſents be convey'd,
And, *Jove* atteſting, the firm compact made.
A train of noble youth the charge ſhall bear;
Theſe to ſelect, *Ulyſſes*, be thy care:

In

In order rank'd let all our gifts appear,
And the fair train of captives close the rear:
Talthybius shall the victim boar convey,
Sacred to *Jove*, and yon' bright orb of day.
For this (the stern *Æacides* replies)
Some less important season may suffice,

When

V. 197. *The stern* Æacides *replies.*] The *Greek* verse is,

Τὸν δ' ἀπαμειβόμενος προσέφη πόδας ὠκὺς Ἀχιλλευς.

Which is repeated very frequently throughout the *Iliad*. It is a very just remark of a *French* critick, that what makes it so much taken notice of, is the rumbling sound and length of the word ἀπαμειβόμενος: This is so true, that if in a poem or romance of the same length as the Iliad, we should repeat *The hero answered*, full as often, we should never be sensible of that repetition. And if we are not shocked at the like frequency of those expressions in the Æneid, *sic ore refert*, *talia voce refert*, *talia dicta dabat*, *vix ea fatus erat*, &c. it is only because the sound of the *Latin* words does not fill the ear like that of the *Greek* ἀπαμειβόμενος.

The discourse of the same critick upon these sort of repetitions in general, deserves to be transcribed. That useless nicety of avoiding every repetition, which the delicacy of latter times has introduced, was not known to the first ages of antiquity: The books of *Moses* abound with them. Far from condemning their frequent use in the most ancient of all the poets, we should look upon them as the certain character of the age in which he lived: They spoke so in his time, and to have spoken otherwise had been a fault. And indeed nothing is in itself so contrary to the true sublime, as that painful and frivolous exactness, with

When the ſtern fury of the war is o'er,
And wrath extinguiſh'd burns my breaſt no more.
By *Hector* ſlain, their faces to the ſky,
All grim with gaping wounds, our heroes lie:

Thoſe

which we avoid to make uſe of a proper word becauſe it was uſed before. It is certain that the *Romans* were leſs ſcrupulous as to this point: You have often in a ſingle page of *Tully*, the ſame word five or ſix times over. If it were really a fault, it is not to be conceived how an author, who ſo little wanted variety of expreſſions as *Homer*, could be ſo very negligent herein: On the contrary, he ſeems to have affected to repeat the ſame things in the ſame words, on many occaſions.

It was from two principles equally true, that among ſeveral people, and in ſeveral ages, two practices entirely different took their riſe. *Moſes*, *Homer*, and the writers of the firſt times, had found that repetitions of the ſame word recalled the ideas of things, imprinted them much more ſtrongly, and rendered the diſcourſe more intelligible. Upon this principle the cuſtom of repeating words, phraſes, and even entire ſpeeches, inſenſibly eſtabliſhed itſelf both in proſe and in poetry, eſpecially in narrations.

The writers who ſucceeded them obſerved, even from *Homer* himſelf, that the greateſt beauty of ſtile conſiſted in variety. This they made their principle: They therefore avoided repetitions of words, and ſtill more of whole ſentences; they endeavoured to vary their tranſitions; and found out new turns and manners of expreſſing the ſame things.

Either of theſe practices is good, but the exceſs of either vicious: We ſhould neither on the one hand, thro' a love of ſimplicity and clearneſs, continually repeat

Thoſe call to war! and might my voice incite,
Now, now, this inſtant, ſhould commence the fight.
Then, when the day's complete, let gen'rous bowls,
And copious banquets, glad your weary ſouls.
Let not my palate know the taſte of food,
Till my inſatiate rage be cloy'd with blood:

Pale

peat the ſame words, phraſes, or diſcourſes; nor on the other, for the pleaſure of variety, fall into a childiſh affectation of expreſſing every thing twenty different ways, tho' it be never ſo natural and common.

Nothing ſo much cools the warmth of a piece, or puts out the fire of poetry, as that perpetual care to vary inceſſantly even in the ſmalleſt circumſtances. In this, as in many other points, *Homer* has deſpiſed the ungrateful labour of too ſcrupulous a nicety. He has done like a great painter, who does not think himſelf obliged to vary all his pieces to that degree, as not one of them ſhall have the leaſt reſemblance to another: If the principal figures are entirely different, we eaſily excuſe a reſemblance in the landſcapes, the ſkies, or the draperies. Suppoſe a gallery full of pictures, each of which repreſents a particular ſubject: In one I ſee *Achilles* in fury menacing *Agamemnon*; in another the ſame hero with regret delivers up *Briſeïs* to the heralds; in a third 'tis ſtill *Achilles*, but *Achilles* overcome with grief, and lamenting to his mother. If the air, the geſture, the countenance, the character of *Achilles*, are the ſame in each of theſe three pieces; if the ground of one of theſe be the ſame with that of the others in the compoſition and general deſign, whether it be landſcape or architecture; then indeed one ſhould have reaſon to blame the painter for the uniformity of his figures and grounds. But if there be no ſameneſs but in the folds of a few draperies, in the ſtructure of ſome part of a building, or the figure of

Pale lies my friend, with wounds disfigur'd o'er,
And his cold feet are pointed to the door.
Revenge is all my ſoul! no meaner care,
Int'reſt, or thought, has room to harbour there;
Deſtruction be my feaſt, and mortal wounds,
And ſcenes of blood, and agonizing ſounds.
O firſt of *Greeks*, (*Ulyſſes* thus rejoin'd)
The beſt and braveſt of the warrior-kind!
Thy praiſe it is in dreadful camps to ſhine,
But old experience and calm wiſdom, mine.
Then hear my counſel, and to reaſon yield,
The braveſt ſoon are ſatiate of the field;
Tho'

ſome tree, mountain, or cloud, it is what no one would regard as a fault. The application is obvious: *Homer* repeats, but they are not the great ſtrokes which he repeats, not thoſe which ſtrike and fix our attention: They are only the little parts, the tranſitions, the general circumſtances, or familiar images, which recur naturally, and upon which the reader but caſts his eye careleſly: Such as the deſcriptions of ſacrifices, repaſts, or embarquements; ſuch in ſhort as are in their own nature much the ſame, which it is ſufficient juſt to ſhew, and which are in a manner incapable of different ornaments.

V. 209. *Pale lies my friend*, &c.] It is in the *Greek*, *lies extended in my tent with his face turned towards the door*, ἀνὰ πρόθυρον τέθραμμένος, that is to ſay, as the ſcholiaſt has explained it, *having his feet turned towards the door*. For it was thus the *Greeks* placed their dead in the porches of their houſes, as likewiſe in *Italy*.

In portam rigidos calces extendit. Perſius.

——*Recipitque*

Tho' vaſt the heaps that ſtrow the crimſon plain,
The bloody harveſt brings but little gain:
The ſcale of conqueſt ever wav'ring lies,
Great *Jove* but turns it, and the victor dies!
The great, the bold, by thouſands daily fall,
And endleſs were the grief, to weep for all.
Eternal ſorrows what avails to ſhed?
Greece honours not with ſolemn faſts the dead:
Enough, when death demands the brave, to pay
The tribute of a melancholy day.
One chief with patience to the grave reſign'd,
Our care devolves on others left behind.
Let gen'rous food ſupplies of ſtrength produce,
Let riſing ſpirits flow from ſprightly juice,
Let their warm heads with ſcenes of battle glow,
And pour new furies on the feebler foe.

——*Recipitque ad limina greſſum,*
Corpus ubi exanimi poſitum Pallantis Acetes
Servabat ſenior——

Thus we are told by *Suetonius*, of the body of *Auguſtus*——*Equeſter ordo ſuſcepit, urbique intulit, atque in veſtibulo domûs collocavit.*

V. 221. *Tho' vaſt the heaps*, &c.] *Ulyſſes*'s expreſſion in the original is very remarkable; he calls καλάμην, *ſtraw* or *chaff*, ſuch as are killed in the battle; and he calls ἄμηλον, the *crop*, ſuch as make their eſcape. This is very conformable to the language of holy ſcripture, wherein thoſe who periſh are called *chaff*, and thoſe who are ſaved are called *corn*. *Dacier*.

Yet a ſhort interval, and none ſhall dare
Expect a ſecond ſummons to the war;
Who waits for that, the dire effect ſhall find,
If trembling in the ſhips he lags behind.
Embodied, to the battle let us bend,
And all at once on haughty *Troy* deſcend.
And now the Delegates *Ulyſſes* ſent,
To bear the preſents from the royal tent.
The ſons of *Neſtor*, *Phyleus'* valiant heir,
Thias and *Merion*, thunderbolts of war,
With *Lycomedes* of *Creiontian* ſtrain,
And *Melanippus*, form'd the choſen train.
Swift as the word was giv'n, the youths obey'd;
Twice ten bright vaſes in the midſt they laid;
A row of ſix fair tripods then ſucceeds;
And twice the number of high-bounding ſteeds;
Sev'n captives next a lovely line compoſe;
The eighth *Briſeïs*, like the blooming roſe,
Clos'd the bright band: Great *Ithacus*, before,
Firſt of the train, the golden talents bore:

V. 237. ——*None ſhall dare*
Expect a ſecond ſummons to the war.]
This is very artful; *Ulyſſes*, to prevail upon *Achilles* to let the troops take repaſt, and yet in ſome ſort to ſecond his impatience, gives with the ſame breath orders for battle, by commanding the troops to march, and expect no farther orders. Thus though the troops go to take repaſt, it looks as if they do not loſe a moment's time, but are going to put themſelves in array of battle. *Dacier.*

The

The reſt in publick view the chiefs diſpoſe,
A ſplendid ſcene! Then *Agamemnon* roſe:
The boar *Talthybius* held: The *Grecian* Lord
Drew the broad cutlace ſheath'd beſide his ſword;
The ſtubborn briſtles from the victim's brow
He crops, and off'ring meditates his vow.
His hands uplifted to th' atteſting ſkies,
On heav'n's broad marble roof were fix'd his eyes,
The ſolemn words a deep attention draw,
And *Greece* around ſat thrill'd with ſacred awe.
Witneſs thou firſt! thou greateſt pow'r above!
All-good, all-wiſe, and all-ſurveying *Jove!*
And mother earth, and heav'n's revolving light,
And ye, fell furies of the realms of night,
Who rule the dead, and horrid woes prepare
For perjur'd King's, and all who falſely ſwear!
The black-ey'd maid inviolate removes,
Pure and unconſcious of my manly loves.
If this be falſe, heav'n all its vengeance ſhed,
And levell'd thunder ſtrike my guilty head!
With that, his weapon deep inflicts the wound:
The bleeding ſavage tumbles to the ground:
The ſacred herald rolls the victim ſlain
(A feaſt for fiſh) into the foaming main.

V. 280. *Rolls the victim into the main.*] For it was not lawful to eat the fleſh of the victims that were ſacrificed in confirmation of oaths; ſuch were victims of malediction. *Euſtathius.*

Then thus *Achilles.* Hear, ye *Greeks!* and know
Whate'er we feel, 'tis *Jove* inflicts the woe:
Not elſe *Atrides* could our rage inflame,
Nor from my arms, unwilling, force the dame.
'Twas *Jove*'s high will alone, o'er-ruling all,
That doom'd our ſtrife, and doom'd the *Greeks* to fall.
Go then, ye chiefs! indulge the genial rite;
Achilles waits ye, and expects the fight.
The ſpeedy council at his word adjourn'd;
To their black veſſels all the *Greeks* return'd.
Achilles ſought his tent. His train before
March'd onward, bending with the gifts they bore.
Thoſe in the tents the ſquires induſtrious ſpread;
The foaming courſers to the ſtalls they led.
To their new ſeats the female captives move;
Briſeïs, radiant as the Queen of Love,
Slow as ſhe paſt, beheld with ſad ſurvey
Where, gaſh'd with cruel wounds, *Patroclus* lay.
Prone on the body fell the heav'nly fair,
Beat her ſad breaſt, and tore her golden hair;
All-beautiful in grief, her humid eyes,
Shining with tears, ſhe lifts, and thus ſhe cries.

V. 281. *Hear, ye* Greeks, *&c.*] *Achilles*, to let them ſee that he is entirely appeaſed, juſtifies *Agamemnon* himſelf, and enters into the reaſons with which that prince had coloured his fault. But in that juſtification he perfectly well preſerves his character, and illuſtrates the advantage he has over that king who offended him. *Dacier.*

Ah

Ah youth! for ever dear, for ever kind,
Once tender friend of my diſtracted mind!
I left thee freſh in life, in beauty gay;
Now find thee cold inanimated clay!
What woes my wretched race of life attend?
Sorrows on ſorrows, never doom'd to end!
The firſt lov'd conſort of my virgin bed
Before theſe eyes in fatal battle bled:
My three brave brothers in one mournful day
All trod the dark, irremeable way:
Thy friendly hand uprear'd me from the plain,
And dry'd my ſorrows for a huſband ſlain;
Achilles' care you promis'd I ſhould prove,
The firſt, the deareſt partner of his love;

That

V. 303. *&c. The Lamentation of* Briſeïs *over* Patroclus.] This ſpeech (ſays *Dionyſius* of *Halicarnaſſus)* is not without its artifice: While *Briſeïs* ſeems only to be deploring *Patroclus*, ſhe repreſents to *Achilles* who ſtands by, the breach of the promiſes he had made her, and upbraids him with the neglect he had been guilty of in reſigning her up to *Agamemnon*. He adds, *Achilles* hereupon acknowledges the juſtice of her complaint, and makes anſwer that his promiſes ſhould be performed: It was a ſlip in that great critick's memory, for the verſe he cites is not in this part of the author, [περὶ ἐσχηματισμένων, Part 2.]

V. 315. Achilles' *care you promis'd*, &c.] In theſe days when our manners are ſo different from thoſe of the ancients, and we ſee none of thoſe diſmal cataſtrophes which laid whole kingdoms waſte, and ſubjected princeſſes and queens to the power of the conqueror;

That rites divine ſhould ratify the band,
And make me Empreſs in his native land.
Accept theſe grateful tears! for thee they flow,
For thee, that ever felt another's woe!
Her ſiſter captives echo'd groan for groan,
Nor mourn'd *Patroclus'* fortunes, but their own.
The leaders preſs'd the chief on ev'ry ſide;
Unmov'd he heard them, and with ſighs deny'd.
If yet *Achilles* have a friend, whoſe care
Is bent to pleaſe him, this requeſt forbear;
Till yonder ſun deſcend, ah let me pay
To grief and anguiſh one abſtemious day.
He ſpoke, and from the warriors turn'd his face:
Yet ſtill the Brother-Kings of *Atreus'* race,

it will perhaps ſeem aſtoniſhing, that a princeſs of *Briſeïs*'s birth, the very day her father, brothers, and huſband were killed by *Achilles*, ſhould ſuffer herſelf to be comforted, and even flattered with the hopes of becoming the ſpouſe of the murderer. But ſuch were the manners of thoſe times, as ancient hiſtory teſtifies: And the poet repreſents them as they were; but if there was a neceſſity for juſtifying them it might be ſaid, that ſlavery was at that time ſo terrible, that in truth a princeſs like *Briſeïs* was pardonable to chuſe rather to become *Achilles*'s wife than his ſlave. *Dacier*.

V. 322. *Nor mourn'd* Patroclus' *fortunes, but their own.*] *Homer* adds this touch to heighten the character of *Briſeïs*, and to ſhew the difference between her and the other captives. *Briſeïs*, as a well-born princeſs, really bewail'd *Patroclus* out of *gratitude*; but the others, by pretending to bewail him, wept only out of *intereſt*. *Dacier*.

Neſtor,

Neſtor, *Idomeneus*, *Ulyſſes* ſage,
And *Phœnix*, ſtrive to calm his grief and rage:
His rage they calm not, nor his grief controul;
He groans, he raves, he ſorrows from his ſoul.
Thou too, *Patroclus!* (thus his heart he vents)
Haſt ſpread th' inviting banquet in our tents;
Thy ſweet ſociety, thy winning care,
Oft' ſtay'd *Achilles*, ruſhing to the war.
But now, alas! to death's cold arms reſign'd,
What banquet but revenge can glad my mind?
What greater ſorrow could afflict my breaſt,
What more, if hoary *Peleus* were deceas'd?
Who now, perhaps, in *Phthia* dreads to hear
His ſon's ſad fate, and drops a tender tear.
What more, ſhould *Neoptolemus* the brave
(My only offspring) ſink into the grave?
If yet that offspring lives, (I diſtant far,
Of all neglectful, wage a hateful war.)
I could not this, this cruel ſtroke attend;
Fate claim'd *Achilles*, but might ſpare his friend.

V. 335. *Thou too*, Patroclus! *&c.*] This lamentation is finely introduced: While the generals are perſuading him to take ſome refreſhment, it naturally awakens in his mind the remembrance of *Patroclus*, who had ſo often brought him food every morning before they went to battle: This is very natural, and admirably well conceals the art of drawing the ſubject of his diſcourſes from the things that preſent themſelves. *Spondanus.*

I hop'd

I hop'd *Patroclus* might ſurvive to rear
My tender orphan with a parent's care,
From *Scyros* iſle conduct him o'er the main,
And glad his eyes with his paternal reign,
The lofty palace, and the large domain.
For *Peleus* breathes no more the vital air;
Or drags a wretched life of age and care,
But till the news of my ſad fate invades
His haſt'ning ſoul, and ſinks him to the ſhades.
Sighing he ſaid: His grief the heroes join'd,
Each ſtole a tear for what he left behind.
Their mingled grief the Sire of heav'n ſurvey'd,
And thus, with pity to his blue-ey'd maid.
Is then *Achilles* now no more thy care,
And doſt thou thus deſert the great in war?
Lo, where yon' ſails their canvas wings extend,
All comfortleſs he ſits, and wails his friend:
Ere thirſt and want his forces have oppreſt,
Haſte and infuſe Ambroſia in his breaſt.
He ſpoke, and ſudden as the word of *Jove*
Shot the deſcending Goddeſs from above.

V. 351. *I hop'd* Patroclus *might ſurvive*, &c.] *Patroclus* was young, and *Achilles* who had but a ſhort time to live hoped that after his death his dear friend would be as a father to his ſon, and put him into the poſſeſſion of his kingdom: *Neoptolemus* would in *Patroclus* find *Peleus* and *Achilles*: whereas when *Patroclus* was dead, he muſt be an orphan indeed. *Homer* is particularly admirable for the ſentiments, and always follows nature. *Dacier.*

So

So ſwift thro' æther the ſhrill *Harpye* ſprings,
The wide air floating to her ample wings.
To great *Achilles* ſhe her flight addreſt,
And pour'd divine Ambroſia in his breaſt,
With Nectar ſweet, (refection of the Gods!)
Then, ſwift aſcending, ſought the bright abodes.
Now iſſu'd from the ſhips the warrior train,
And like a deluge pour'd upon the plain.
As when the piercing blaſts of *Boreas* blow,
And ſcatter o'er the fields the driving ſnow;
From duſky clouds the fleecy winter flies,
Whoſe dazzling luſtre whitens all the ſkies:
So helms ſucceeding helms, ſo ſhields from ſhields
Catch the quick beams, and brighten all the fields;
Broad-glitt'ring breaſt-plates, ſpears with pointed rays
Mix in one ſtream, reflecting blaze on blaze:
Thick beats the centre as the courſers bound,
With ſplendour flame the ſkies, and laugh the fields around.

V. 384. *So helms ſucceeding helms, ſo ſhields from ſhields*
Catch the quick beams, and brighten all the fields.]
It is probable the reader may think the words, *ſhining*, *ſplendid*, and others derived from the luſtre of arms, too frequent in theſe books. My author is to anſwer for it, but it may be alledged in his excuſe, that when it was the cuſtom for every ſoldier to ſerve in armour, and when thoſe arms were of braſs before the uſe of iron became common, theſe images of luſtre were leſs avoidable, and more neceſſarily frequent in deſcriptions of this nature.

Full in the midſt, high-tow'ring o'er the reſt,
His limbs in arms divine, *Achilles* dreſt;
Arms which the father of the fires beſtow'd,
Forg'd on th' eternal anvils of the God.
Grief and revenge his furious heart inſpire,
His glowing eye-balls roll with living fire,
He grinds his teeth, and furious with delay
O'erlooks th' embattled hoſt, and hopes the bloody day.
The ſilver cuiſhes firſt his thighs infold;
Then o'er his breaſt was brac'd the hollow gold;
The brazen ſword a various baldrick ty'd,
That ſtarr'd with gems, hung glitt'ring at his ſide;
And like the moon, the broad refulgent ſhield
Blaz'd with long rays, and gleam'd athwart the field.
So to night-wand'ring ſailors, pale with fears,
Wide o'er the wat'ry waſte, a light appears,
Which on the far-ſeen mountain blazing high,
Streams from ſome lonely watch-tow'r to the ſky:

V. 391. Achilles *arming himſelf*, &c.] There is a wonderful pomp in this deſcription of *Achilles* arming himſelf; every reader, without being pointed to it, will ſee the extreme grandeur of all theſe images; but what is particular, is, in what a noble ſcale they riſe one above another, and how the hero is ſet ſtill in a ſtronger point of light than before; till he is at laſt in a manner covered over with glories: He is at firſt likened to the moon-light, then to the flames of a beacon, then to a comet, and laſtly to the ſun itſelf.

With

With mournful eyes they gaze, and gaze again;
Loud howls the ſtorm, and drives them o'er the main.
Next, his high head the helmet grac'd; behind
The ſweepy creſt hung floating in the wind:
Like the red ſtar, that from the flaming hair
Shakes down diſeaſes, peſtilence and war;
So ſtream'd the golden honours from his head,
Trembled the ſparkling plumes, and the looſe glories ſhed.
The chief beholds himſelf with wond'ring eyes;
His arms he poiſes, and his motions tries;
Buoy'd by ſome inward force he ſeems to ſwim,
And feels a pinion lifting ev'ry limb.
And now he ſhakes his great paternal ſpear,
Pond'rous and huge! which not a *Greek* could rear:
From *Pelion*'s cloudy top an aſh entire
Old *Chiron* fell'd, and ſhap'd it for his ſire;
A ſpear which ſtern *Achilles* only wields,
The death of heroes, and the dread of fields.
Automedon and *Alcimus* prepare
Th' immortal courſers and the radiant car,
(The ſilver traces ſweeping at their ſide)
Their fiery mouths reſplendent bridles ty'd,
The iv'ry-ſtudded reins, return'd behind,
Wav'd o'er their backs, and to the chariot join'd.
The charioteer then whirl'd the laſh around,
And ſwift aſcended at one active bound.

All

All bright in heav'nly arms, above his ſquire
Achilles mounts, and ſets the field on fire;
Not brighter, *Phœbus* in th' æthereal way,
Flames from his chariot, and reſtores the day.
High o'er the hoſt, all terrible he ſtands,
And thunders to his ſteeds theſe dread commands.
Xanthus and *Balius!* of *Podarges'* ſtrain,
(Unleſs ye boaſt that heav'nly race in vain)
Be ſwift, be mindful of the load ye bear,
And learn to make your maſter more your care:
Thro' falling ſquadrons bear my ſlaught'ring ſword,
Nor, as ye left *Patroclus*, leave your Lord.
The gen'rous *Xanthus*, as the words he ſaid,
Seems ſenſible of woe, and droop'd his head:
Trembling he ſtood before the golden wain,
And bow'd to duſt the honours of his mane;
When ſtrange to tell! (ſo *Juno* will'd) he broke
Eternal ſilence, and portentous ſpoke.

Achilles!

V. 450. *When ſtrange to tell! (ſo* Juno *will'd) he broke*
Eternal ſilence, and portentous ſpoke.]

It is remarked, in excuſe for this extravagant fiction of a horſe ſpeaking, that *Homer* was authorized herein by fable, tradition, and hiſtory. *Livy* makes mention of two oxen that ſpoke on different occaſions, and recites the ſpeech of one, which was *Roma, cave tibi.* *Pliny* tells us, theſe animals were particularly gifted this way *l.* 8. *c.* 45. *Eſt frequens in prodigiis priſcorum, bovem locutum.* Beſides *Homer* had prepared us for expecting ſomething miraculous from theſe horſes of *Achilles*, by repreſenting them to be immortal. We have ſeen them already

Achilles! yes! this day at leaſt we bear
Thy rage in ſafety thro' the files of war:
But come it will, the fatal time muſt come,
Not ours the fault, but God decrees thy doom.
Not thro' our crime, or ſlowneſs in the courſe,
Fell thy *Patroclus*, but by heav'nly force;

already ſenſible, and weeping at the death of *Patroclus:* And we muſt add to all this, that a Goddeſs is concerned in working this wonder: It is *Juno* that does it. *Oppian* alludes to this in a beautiful paſſage of his firſt book: Not having the original by me, I ſhall quote (what I believe is no leſs beautiful) Mr. *Fenton*'s tranſlation of it.

Of all the prone creation, none diſplay
A friendlier ſenſe of man's ſuperior ſway:
Some in the ſilent pomp of grief complain,
For the brave chief, by doom of battle ſlain:
And when young Peleus *in his rapid car*
Ruſh'd on to rouze the thunder of the war,
With human voice inſpir'd, his ſteed deplor'd
The fate impending dreadful o'er his Lord.
Cyneg. lib. 1.

Spondanus and *Dacier* fail not to bring up *Balaam*'s Aſs on this occaſion. But methinks the commentators are at too much pains to diſcharge the poet from the imputation of extravagant fiction, by accounting for wonders of this kind: I am afraid, that next to the extravagance of inventing them, is that of endeavouring to reconcile ſuch actions to probability. Would not one general anſwer do better, to ſay once for all, that the above-cited authors lived in the *age of wonders:* The taſte of the world has been generally turned to the miraculous; wonders were what the people would have, and what not only the poets, but the prieſts gave them.

The

The bright far-ſhooting God who gilds the day,
(Confeſt we ſaw him) tore his arms away.
No—could our ſwiftneſs o'er the winds prevail,
Or beat the pinions of the weſtern gale,
All were in vain—the fates thy death demand,
Due to a mortal and immortal hand.
Then ceas'd for ever by the *Furies* ty'd,
His fate-ful voice. Th' intrepid chief reply'd
With unabated rage—So let it be!
Portents and prodigies are loſt on me.
I know my fate: to die, to ſee no more
My much-lov'd parents, and my native ſhore—
Enough—when heav'n ordains, I ſink in night;
Now periſh *Troy!* he ſaid, and ruſh'd to fight.

V. 464. *Then ceas'd for ever, by the furies ty'd,*
His fate-ful voice——

The poet had offended againſt probability if he had made *Juno* take away the voice; for *Juno* (which ſignifies the air) is the cauſe of the voice. Beſides, the Poet was willing to intimate that the privation of the voice is a thing ſo diſmal and melancholy, that none but the *Furies* can take upon them ſo cruel an employment. *Euſtathius.*

THE

THE

TWENTIETH BOOK

OF THE

ILIAD.

The ARGUMENT.

The battle of the Gods, and the acts of *Achilles.*

JUPITER, *upon* Achilles's *return to the battle, calls a council of the Gods, and permits them to aſſiſt either party. The terrors of the combat deſcribed when the Deities are engaged.* Apollo *encourages* Æneas *to meet* Achilles. *After a long converſation, theſe two heroes encounter; but* Æneas *is preſerved by the aſſiſtance of* Neptune. Achilles *falls upon the reſt of the* Trojans, *and is upon the point of killing* Hector, *but* Apollo *conveys him away in a cloud.* Achilles *purſues the* Trojans *with a great ſlaughter.*

The ſame day continues. The ſcene *is in the field before* Troy.

THE

BRITISH MUSEUM
15 MAY 1970

Achilles *Clad in his new Armour having vigorously attack'd the* Trojans, *falls with fury upon* Hector, *whom he is upon the point of Sacrificeing to his Resentment, but* Apollo *covering him with a thick Cloud delivers him from that Danger.* B. 20.

THE

TWENTIETH BOOK

OF THE

ILIAD.

THUS round *Pelides* breathing war and blood,
Greece ſheath'd in arms, beſide her veſſels ſtood;
While near impending from a neighb'ring height,
Troy's black battalions wait the ſhock of fight.
Then *Jove* to *Themis* gives command, to call
The Gods to council in the ſtarry hall:

Swift

V. 5. *Then* Jove *to* Themis *gives command*, &c.] The poet is now to bring his hero again into action, and he introduces him with the utmoſt pomp and grandeur: The Gods are aſſembled only upon this account, and

Jupiter

Swift o'er *Olympus'* hundred hills ſhe flies,
And ſummons all the ſenate of the ſkies.
Theſe ſhining on, in long proceſſion come
To *Jove*'s eternal adamantine dome.
Not one was abſent, not a rural pow'r
That haunts the verdant gloom, or roſy bow'r;
Each fair-hair'd Dryad of the ſhady wood,
Each azure ſiſter of the ſilver flood;
All but old Ocean, hoary Sire! who keeps
His ancient ſeat beneath the ſacred deeps.

On

Jupiter permits ſeveral Deities to join with the *Trojans*, and hinder *Achilles* from over-ruling deſtiny itſelf.

The circumſtance of ſending *Themis* to aſſemble the Gods is very beautiful; ſhe is the Goddeſs of juſtice; the *Trojans* by the rape of *Helen*, and by repeated perjuries, having broken her laws, ſhe is the propereſt meſſenger to ſummon a ſynod to bring them to puniſhment. *Euſtathius.*

Proclus has given a farther explanation of this. *Themis* or *Juſtice* (ſays he) is made to aſſemble the Gods round *Jupiter*, becauſe it is from him that all the powers of nature take their virtue, and receive their orders; and *Jupiter* ſends them to the relief of both parties, to ſhew that nothing falls out but by his permiſſion, and that neither angels, nor men, nor the elements, act but according to the power which is given them.

V. 15. *All but old Ocean.*] *Euſtathius* gives two reaſons why *Oceanus* was abſent from this aſſembly: The one is becauſe he is fabled to be the original of all the Gods, and it would have been a piece of indecency for him to ſee the deities, who were all his deſcendants, war upon one another by joining adverſe parties: The other

On marble thrones with lucid columns crown'd,
The work of *Vulcan*) ſate the Pow'rs around.
Ev'n * he, whoſe trident ſways the wat'ry reign,
Heard the loud ſummons, and forſook the main,
Aſſum'd his throne amid the bright abodes,
And queſtion'd thus the Sire of Men and Gods.
What moves the God who heav'n and earth commands,
And graſps the thunder in his awful hands,
Thus to convene the whole æthereal ſtate?
Is *Greece* and *Troy* the ſubject in debate?
Already met, the low'ring hoſts appear,
And death ſtands ardent on the edge of war.
'Tis true (the cloud-compelling pow'r replies)
This day, we call the council of the ſkies
In care of human race; ev'n *Jove*'s own eye
Sees with regret unhappy mortals die.
Far on *Olympus*' top in ſecret ſtate
Ourſelf will ſit, and ſee the hand of fate

* *Neptune.*

other reaſon he draws from the allegory of *Oceanus*, which ſignifies the element of water, and conſequently the whole element could not aſcend into the Æther; but whereas *Neptune*, the rivers, and the fountains are ſaid to have been preſent, this is no way impoſſible, if we conſider it in an allegorical ſenſe, which implies, that the rivers, ſeas, and fountains ſupply the air with vapours, and by that means aſcend into the Æther.

Work

Work out our will. Celeſtial pow'rs! deſcend,
And as your minds direct, your ſuccour lend
To either hoſt. *Troy* ſoon muſt lie o'erthrown,
If uncontroul'd *Achilles* fights alone:
Their troops but lately durſt not meet his eyes;
What can they now, if in his rage he riſe?

V. 35. *Celeſtial pow'rs! deſcend,*
And as your minds direct, your ſuccour lend
To either hoſt——]

Euſtathius informs us that the ancients were very much divided upon this paſſage of *Homer*. Some have criticized it, and others have anſwered their criticiſm; but he reports nothing more than the objection, without tranſmitting the anſwer to us. Thoſe who condemned *Homer*, ſaid *Jupiter* was for the *Trojans*; he ſaw the *Greeks* were the ſtrongeſt, ſo permitted the Gods to declare themſelves, and go to the battle. But therein that God is deceived, and does not gain his point; for the Gods who favour the *Greeks* being ſtronger than thoſe who favour the *Trojans*, the *Greeks* will ſtill have the ſame advantage. I do not know what anſwer the partiſans of *Homer* made, but, for my part, I think this objection is more ingenious than ſolid. *Jupiter* does not pretend that the *Trojans* ſhould be ſtronger than the *Greeks*, he has only a mind that the decree of deſtiny ſhould be executed. Deſtiny had refuſed to *Achilles* the glory of taking *Troy*, but if *Achilles* fights ſingly againſt the *Trojans*, he is capable of forcing deſtiny; (as *Homer* has already elſewhere ſaid, that there have been brave men who had done ſo.) Whereas if the Gods took part, tho' thoſe who followed the *Grecians* were ſtronger than thoſe who were for the *Trojans*, the latter would however be ſtrong enough to ſupport deſtiny, and to hinder *Achilles* from making himſelf maſter of *Troy*: This was *Jupiter*'s ſole view. Thus is the paſſage far from being blameable, it is on the contrary very beautiful, and infinitely glorious for *Achilles*. *Dacier.*

Aſſiſt

Aſſiſt them, Gods! or *Ilion*'s ſacred wall
May fall this day, tho' fate forbids the fall.
He ſaid, and fir'd their heavenly breaſts with rage:
On adverſe parts the warring Gods engage,
Heav'n's

V. 41. ——*Or* Ilion's *ſacred wall*
May fall this day, tho' fate forbids the fall.]
Monſ. *de la Motte* criticizes on this paſſage, as thinking it abſurd and contradictory to *Homer*'s own ſyſtem, to imagine, that what fate had ordained ſhould not come to paſs. *Jupiter* here ſeems to fear that *Troy* will be taken this very day in ſpite of deſtiny, ὑπερ μόρον. M. *Boivin* anſwers, that the explication hereof depends wholly upon the principles of the ancient *Pagan* theology, and their doctrine concerning fate. It is certain, according to *Homer* and *Virgil*, that what deſtiny had decreed did not conſtantly happen in the preciſe time marked by deſtiny; the fatal moment was not to be retarded, but might be haſtened: For example, that of the death of *Dido* was advanced by the blow ſhe gave herſelf; her hour was not then come.

——*Nec fato, meritâ nec morte peribat,*
Sed miſera ante diem.

Every violent death was accounted ὑπερ μόρον, that is, before the fated time, or (which is the ſame thing) againſt the natural order, *turbato mortalitatis ordine*, as the *Romans* expreſſed it. And the ſame might be ſaid of any misfortunes which men drew upon themſelves by their own ill conduct. (See the note on V. 560. *lib.* 16.) In a word, it muſt be allowed that it was not eaſy, in the *Pagan* religion, to form the juſteſt ideas upon a doctrine ſo difficult to be cleared; and upon which it is no great wonder if a poet ſhould not always be perfectly conſiſtent with himſelf, when it has puzzeled ſuch a number of divines and philoſophers.

V. 44. *On adverſe parts the warring Gods engage,*
Heav'n's awful Queen, &c.]

Heav'n's awful Queen; and He whoſe azure round
Girds the vaſt globe; the maid in arms renown'd;
Hermes, of profitable arts the ſire,
And *Vulcan*, the black ſov'reign of the fire:
Theſe to the fleet repair with inſtant flight;
The veſſels tremble as the Gods alight.
In aid of *Troy*, *Latona*, *Phœbus* came,
Mars, fiery-helm'd, the laughter-loving dame,
Xanthus

Euſtathius has a very curious remark upon this diviſion of the Gods in *Homer*, which M. *Dacier* has entirely borrowed, as indeed no commentator ever borrowed more, or acknowledged leſs, than ſhe has every where done from *Euſtathius*. This diviſion, ſays he, is not made at random, but founded upon very ſolid reaſons, drawn from the nature of thoſe two nations. He places on the ſide of the *Greeks* all the Gods who preſide over arts and ſciences, to ſignify how much in that reſpect the *Greeks* excelled all other nations. *Juno*, *Pallas*, *Neptune*, *Mercury* and *Vulcan* are for the *Greeks*; *Juno*, not only as the Goddeſs who preſides over marriage, and who is concerned to revenge an injury done to the nuptial bed, but likewiſe as the Goddeſs who repreſents monarchical government, which was better eſtabliſhed in *Greece* than any where elſe; *Pallas*, becauſe being the Goddeſs of war and wiſdom, ſhe ought to aſſiſt thoſe who are wronged. Beſides the *Greeks* underſtood the art of war better than the *Barbarians*; *Neptune*, becauſe he was an enemy to the *Trojans* upon account of *Laomedon*'s perfidiouſneſs, and becauſe moſt of the *Greeks* being come from iſlands or peninſulas, they were in ſome ſort his ſubjects; *Mercury*, becauſe he is a God who preſides over ſtratagems of war, and becauſe *Troy* was taken by that of the wooden horſe; and laſtly *Vulcan*, as the declared enemy of *Mars* and of all adulterers, and as the father of arts.

V. 52. Mars, *fiery-helm'd, the laughter-loving dame.*]

The

Xanthus whoſe ſtreams in golden currents flow,
And the chaſte huntreſs of the ſilver bow.
Ere yet the Gods their various aid employ,
Each *Argive* boſom ſwell'd with manly joy,
While great *Achilles*, (terror of the plain)
Long loſt to battle, ſhone in arms again.
Dreadful he ſtood in front of all his hoſt;
Pale *Troy* beheld, and ſeem'd already loſt;
Her braveſt heroes pant with inward fear,
And trembling ſee another God of war.
But when the pow'rs deſcending ſwell'd the fight,
Then tumult roſe; fierce rage and pale affright
Vary'd each face; then Diſcord ſounds alarms,
Earth echoes, and the nations ruſh to arms.
Now thro' the trembling ſhores *Minerva* calls,
And now ſhe thunders from the *Grecian* walls.
Mars hov'ring o'er his *Troy*, his terror ſhrouds
In gloomy tempeſts, and a night of clouds:

The reaſons why *Mars* and *Venus* engage for the *Trojans*, are very obvious; the point in hand was to favour raviſhers and debauchees. But the ſame reaſon, you will ſay, does not ſerve for *Apollo*, *Diana*, and *Latona*. It is urged that *Apollo* is for the *Trojans*, becauſe of the darts and arrows which were the principal ſtrength of the *Barbarians*; and *Diana*, becauſe ſhe preſided over dancing, and thoſe *Barbarians* were great dancers: and *Latona*, as influenced by her children. *Xanthus* being a *Trojan* river, is intereſted for his country. *Euſtathius.*

Now thro' each *Trojan* heart he fury pours
With voice divine from *Ilion*'s topmoſt tow'rs,
Now ſhouts to *Simois*, from her beauteous hill;
The mountain ſhook, the rapid ſtream ſtood ſtill.
Above, the Sire of Gods his thunder rolls,
And peals on peals redoubled rend the poles.

V. 75. *Above, the Sire of Gods*, &c.] "The images "(ſays *Longinus*) which *Homer* gives of the combat of "the Gods, have in them ſomething prodigiouſly "great and magnificent. We ſee in theſe verſes, the "earth opened to its very centre, hell ready to diſcloſe "itſelf, the whole machine of the world upon the "point of being deſtroyed and overturned: To ſhew "that in ſuch a conflict, heaven and hell, all things "mortal and immortal, the whole creation in ſhort "was engaged in this battle, and all the extent of na-"ture in danger."

Non ſecus ac ſi qua penitus vi terra dehiſcens
Infernas reſeret ſedes & regna recludat
Pallida, Diis inviſa, ſuperque immane barathrum
Cernatur, trepidentque immiſſo lumine manes.
Virgil.

Madam *Dacier* rightly obſerves that this copy is inferior to the original on this account, that *Virgil* has made a compariſon of that which *Homer* made an action. This occaſions an infinite difference, which is eaſy to be perceived.

One may compare with this noble paſſage of *Homer*, the battle of the Gods and Giants in *Heſiod's Theogony*, which is one of the ſublimeſt parts of that author; and *Milton*'s battle of the *Angels* in the ſixth book: The elevation and enthuſiaſm of our great countryman ſeems owing to this original.

Beneath,

Beneath, ſtern *Neptune* ſhakes the ſolid ground;
The foreſts wave, the mountains nod around;
Thro' all their ſummits tremble *Ida*'s woods,
And from their ſources boil her hundred floods.
Troy's turrets totter on the rocking plain;
And the toſs'd navies beat the heaving main.
Deep in the diſmal regions of the dead,
Th' infernal Monarch rear'd his horrid head,
Leap'd from his throne, leſt *Neptune*'s arm ſhould lay,
His dark dominions open to the day,
And pour in light on *Pluto*'s drear abodes,
Abhorr'd by men, and dreadful ev'n to Gods.
Such war th' immortals wage: Such horrors rend
The world's vaſt concave, when the Gods contend.
Firſt ſilver-ſhafted *Phœbus* took the plain
Againſt blue *Neptune*, Monarch of the Main:

V. 91. *Firſt ſilver-ſhafted* Phœbus *took the plain*, &c.] With what art does the poet engage the Gods in this conflict! *Neptune* oppoſes *Apollo*, which implies that things moiſt and dry are in continual diſcord: *Pallas* fights with *Mars*, which ſignifies that raſhneſs and wiſdom always diſagree: *Juno* is againſt *Diana*, that is, nothing more differs from a marriage ſtate than celebacy: *Vulcan* engages *Xanthus*, that is, fire and water are in perpetual variance. Thus we have a fine allegory concealed under the veil of excellent poetry, and the reader receives a double ſatisfaction at the ſame time from beautiful verſes, and an inſtructive moral. *Euſtathius.*

The God of arms his giant-bulk diſplay'd,
Oppos'd to *Pallas*, war's triumphant maid.
Againſt *Latona* march'd the ſon of *May*;
The quiver'd *Dian*, ſiſter of the Day,
(Her golden arrows ſounding at her ſide)
Saturnia, Majeſty of heav'n, defy'd.
With fiery *Vulcan* laſt in battle ſtands
The ſacred flood that rolls on golden ſands;
Xanthus his name with thoſe of heav'nly birth,
But call'd *Scamander* by the ſons of earth.

While thus the Gods in various league engage,
Achilles glow'd with more than mortal rage:
Hector he ſought; in ſearch of *Hector* turn'd
His eyes around, for *Hector* only burn'd;
And burſt like light'ning thro' the ranks, and vow'd
To glut the God of Battles with his blood.

Æneas was the firſt who dar'd to ſtay;
Apollo wedg'd him in the warrior's way,
But ſwell'd his boſom with undaunted might,
Half-forc'd, and half-perſuaded to the fight.
Like young *Lycaon*, of the royal line,
In voice and aſpect, ſeem'd the pow'r divine:
And bade the chief reflect, how late with ſcorn
In diſtant threats he brav'd the Goddeſs-born.

Then thus the hero of *Anchiſes*' ſtrain,
To meet *Pelides* you perſuade in vain:

Already

Already have I met, nor void of fear
Obſerv'd the fury of his flying ſpear;
From *Ida*'s woods he chas'd us to the field,
Our force he ſcatter'd, and our herds he kill'd;
Lyrneſſus, *Pedaſus* in aſhes lay;
But (*Jove* aſſiſting) I ſurviv'd the day.
Elſe had I ſunk oppreſt in fatal fight,
By fierce *Achilles* and *Minerva*'s might.
Where'er he mov'd, the Goddeſs ſhone before,
And bath'd his brazen lance in hoſtile gore.

V. 119. *Already have I met*, &c.] *Euſtathius* remarks that the poet lets no opportunity paſs of inſerting into his poem the actions that preceded the tenth year of the war, eſpecially the actions of *Achilles* the hero of it. In this place he brings in *Æneas* extolling the bravery of his enemy, and confeſſing himſelf to have formerly been vanquiſhed by him: At the ſame time he preſerves a piece of ancient hiſtory, by inſerting into the poem the hero's conqueſt of *Pedaſus* and *Lyrneſſus*.

V. 121. *From* Ida's *woods he chas'd us—*
But (Jove *aſſiſting) I ſurviv'd.*]

It is remarkable that *Æneas* owed his ſafety to his flight from *Achilles*, but it may ſeem ſtrange that *Achilles*, who was ſo famed for his ſwiftneſs, ſhould not be able to overtake him, even with *Minerva* for his guide. *Euſtathius* anſwers, that this might proceed from the better knowledge *Æneas* might have of the ways and defiles: *Achilles* being a ſtranger, and *Æneas* having long kept his father's flocks in thoſe parts.

He farther obſerves, that the word φάος diſcovers that it was in the night that *Achilles* purſued *Æneas*.

What mortal man *Achilles* can ſuſtain?
Th' immortals guard him thro' the dreadful plain,
And ſuffer not his dart to fall in vain.
Were God my aid, this arm ſhould check his pow'r,
Tho' ſtrong in battle as a brazen tow'r.
To whom the ſon of *Jove*. That God implore,
And be, what great *Achilles* was before.
From heav'nly *Venus* thou deriv'ſt thy ſtrain,
And he, but from a ſiſter of the main;
An aged Sea-God, father of his line,
But *Jove* himſelf the ſacred ſource of thine.
Then lift thy weapon for a noble blow,
Nor fear the vaunting of a mortal foe.
This ſaid, and ſpirit breath'd into his breaſt,
Thro' the thick troops th' embolden'd hero preſt:
His vent'rous act the white-arm'd Queen ſurvey'd,
And thus, aſſembling all the pow'rs, ſhe ſaid.
Behold an action, Gods! that claims your care,
Lo great *Æneas* ruſhing to the war;
Againſt *Pelides* he directs his courſe,
Phœbus impels, and *Phœbus* gives him force.
Reſtrain his bold career; at leaſt, t' attend
Our favour'd hero, let ſome pow'r deſcend.
To guard his life, and add to his renown,
We, the great armament of heav'n, came down.
Hereafter let him fall, as fates deſign,
That ſpun ſo ſhort his life's illuſtrious line:

But

But leſt ſome adverſe God now croſs his way,
Give him to know, what pow'rs aſſiſt this day:
For how ſhall mortal ſtand the dire alarms,
When heav'n's refulgent hoſt appear in arms?
Thus ſhe, and thus the God whoſe force can make
The ſolid Globe's eternal baſis ſhake.
Againſt the mighty man, ſo feeble known,
Why ſhould celeſtial pow'rs exert their own?
Suffice, from yonder mount to view the ſcene;
And leave to war the fates of mortal men.
But if th' Armipotent, or God of Light,
Obſtruct *Achilles*, or commence the fight,
Thence on the Gods of *Troy* we ſwift deſcend:
Full ſoon, I doubt not, ſhall the conflict end,
And theſe, in ruin and confuſion hurl'd,
Yield to our conqu'ring arms the lower world.
Thus having ſaid, the tyrant of the ſea,
Cærulean Neptune, roſe, and led the way.
Advanc'd upon the field there ſtood a mound
Of earth congeſted, wall'd, and trench'd around;

In

V. 174. *Advanc'd upon the field there ſtood a mound*, &c.] It may not be unneceſſary to explain this paſſage to make it underſtood by the reader. The poet is very ſhort in the deſcription, as ſuppoſing the fact already known, and haſtens to the combat between *Achilles* and *Æneas*. This is very judicious in *Homer*, not to dwell on a piece of hiſtory that had no relation to his action, when he has raiſed the reader's expecta-

What mortal man *Achilles* can ſuſtain?
Th' immortals guard him thro' the dreadful plain,
And ſuffer not his dart to fall in vain.
Were God my aid, this arm ſhould check his pow'r,
Tho' ſtrong in battle as a brazen tow'r.
To whom the ſon of *Jove*. That God implore,
And be, what great *Achilles* was before.
From heav'nly *Venus* thou deriv'ſt thy ſtrain,
And he, but from a ſiſter of the main;
An aged Sea-God, father of his line,
But *Jove* himſelf the ſacred ſource of thine.
Then lift thy weapon for a noble blow,
Nor fear the vaunting of a mortal foe.
This ſaid, and ſpirit breath'd into his breaſt,
Thro' the thick troops th' embolden'd hero preſt:
His vent'rous act the white-arm'd Queen ſurvey'd,
And thus, aſſembling all the pow'rs, ſhe ſaid.
Behold an action, Gods! that claims your care,
Lo great *Æneas* ruſhing to the war;
Againſt *Pelides* he directs his courſe,
Phœbus impels, and *Phœbus* gives him force.
Reſtrain his bold career; at leaſt, t' attend
Our favour'd hero, let ſome pow'r deſcend.
To guard his life, and add to his renown,
We, the great armament of heav'n, came down.
Hereafter let him fall, as fates deſign,
That ſpun ſo ſhort his life's illuſtrious line:

But

But leſt ſome adverſe God now croſs his way,
Give him to know, what pow'rs aſſiſt this day:
For how ſhall mortal ſtand the dire alarms,
When heav'n's refulgent hoſt appear in arms?
Thus ſhe, and thus the God whoſe force can make
The ſolid Globe's eternal baſis ſhake.
Againſt the mighty man, ſo feeble known,
Why ſhould celeſtial pow'rs exert their own?
Suffice, from yonder mount to view the ſcene;
And leave to war the fates of mortal men.
But if th' Armipotent, or God of Light,
Obſtruct *Achilles*, or commence the fight,
Thence on the Gods of *Troy* we ſwift deſcend:
Full ſoon, I doubt not, ſhall the conflict end,
And theſe, in ruin and confuſion hurl'd,
Yield to our conqu'ring arms the lower world.
Thus having ſaid, the tyrant of the ſea,
Cærulean Neptune, roſe, and led the way.
Advanc'd upon the field there ſtood a mound
Of earth congeſted, wall'd, and trench'd around;

In

V. 174. *Advanc'd upon the field there ſtood a mound*, &c.] It may not be unneceſſary to explain this paſſage to make it underſtood by the reader. The poet is very ſhort in the deſcription, as ſuppoſing the fact already known, and haſtens to the combat between *Achilles* and *Æneas*. This is very judicious in *Homer*, not to dwell on a piece of hiſtory that had no relation to his action, when he has raiſed the reader's expecta-

In elder times to guard *Alcides* made,
(The work of *Trojans*, with *Minerva*'s aid)
What-time, a vengeful monſter of the main
Swept the wide ſhore, and drove him to the plain.
Here *Neptune*, and the Gods of *Greece* repair,
With clouds encompaſs'd, and a veil of air:
The adverſe pow'rs, around *Apollo* laid,
Crown the fair hills that ſilver *Simois* ſhade:
In circle cloſe each heav'nly party ſate,
Intent to form the future ſcheme of fate;

But

tion by ſo pompous an introduction, and made the Gods themſelves his ſpectators.

The ſtory is as follows. *Laomedon* having defrauded *Neptune* of the reward he promiſed him for the building the walls of *Troy*, *Neptune* ſent a monſtrous whale, to which *Laomedon* expoſed his daughter *Heſione*: But *Hercules* having undertaken to deſtroy the monſter, the *Trojans* raiſed an intrenchment to defend *Hercules* from his purſuit: This being a remarkable piece of conduct in the *Trojans*, it gave occaſion to the poet to adorn a plain narration with fiction, by aſcribing the work to *Pallas* the Goddeſs of wiſdom. *Euſtathius.*

V. 180. *Here* Neptune *and the Gods*, &c.] I wonder why *Euſtathius* and all other commentators ſhould be ſilent upon the receſs of the Gods? It ſeems ſtrange at the firſt view, that ſo many deities, after having entered the ſcene of action, ſhould perform ſo ſhort a part, and immediately become themſelves ſpectators? I conceive the reaſon of this conduct in the poet to be, that *Achilles* has been inactive during the greateſt part of the poem; and as he is the hero of it, ought to be the chief character in it: The poet therefore withdraws the Gods from the field, that *Achilles* may

But mix not yet in fight, tho' *Jove* on high
Gives the loud ſignal, and the heav'ns reply.
Meanwhile the ruſhing armies hide the ground;
The trampled center yields a hollow ſound:
Steeds caſ'd in mail, and chiefs in armour bright,
The gleamy champion glows with brazen light.
Amidſt both hoſts (a dreadful ſpace) appear
There, great *Achilles*; bold *Æneas* here.
With tow'ring ſtrides *Æneas* firſt advanc'd;
The nodding plumage on his helmet danc'd,
Spread o'er his breaſt the fencing ſhield he bore,
And, as he mov'd, his jav'lin flam'd before.
Not ſo *Pelides*; furious to engage,
He ruſh'd impetuous. Such the lion's rage,
Who viewing firſt his foes with ſcornful eyes,
Tho' all in arms the peopled city riſe,
Stalks careleſs on, with unregarding pride;
Till at the length, by ſome brave youth defy'd,
To his bold ſpear the ſavage turns alone,
He murmurs fury with a hollow groan:

may have the whole honour of the day, and not act in ſubordination to the deities: Beſides the poem now draws to a concluſion, and it is neceſſary for *Homer* to enlarge upon the exploits of *Achilles*, that he may leave a noble idea of his valour upon the mind of the reader.

He grins, he foams, he rolls his eyes around;
Laſh'd by his tail his heaving ſides reſound;
He calls up all his rage; he grinds his teeth,
Reſolv'd on vengeance, or reſolv'd on death.
So fierce *Achilles* on *Æneas* flies;
So ſtands *Æneas*, and his force defies.
Ere yet the ſtern encounter join'd begun
The ſeed of *Thetis* thus to *Venus'* ſon.
Why comes *Æneas* thro' the ranks ſo far?
Seeks he to meet *Achilles'* arm in war,

In

V. 214, &c. *The converſation of* Achilles *and* Æneas.] I ſhall lay before the reader the words of *Euſtathius* in defence of this paſſage, which I confeſs ſeems to me to be faulty in the poet. The reader (ſays he) would naturally expect ſome great and terrible atchievements ſhould enſue from *Achilles* on his firſt entrance upon action. The poet ſeems to prepare us for it, by his magnificent introduction of him into the field: But inſtead of a ſtorm, we have a calm; he follows the ſame method in this book as he did in the third, where when both armies were ready to engage in a general conflict, he ends the day in a ſingle combat between two heroes: Thus he always agreeably ſurprizes his readers. Beſides, the admirers of *Homer* reap a farther advantage from this converſation of the heroes. There is a chain of ancient hiſtory as well as a ſeries of poetical beauties.

Madam *Dacier*'s excuſe is very little better: And to ſhew that this is really a fault in the poet, I believe I may appeal to the taſte of every reader who certainly finds himſelf diſappointed: Our expectation is raiſed to ſee Gods and heroes engage, when ſuddenly it

all

In hope the realms of *Priam* to enjoy,
And prove his merits to the throne of *Troy?*
Grant that beneath thy lance *Achilles* dies,
The partial monarch may refuſe the prize;
Sons he has many: thoſe thy pride may quell;
And 'tis his fault to love thoſe Sons too well.
Or in reward of thy victorious hand,
Has *Troy* propos'd ſome ſpacious tract of land?
An ample foreſt, or a fair domain,
Of hills for vines, and arable for grain?
Ev'n this, perhaps, will hardly prove thy lot,
But can *Achilles* be ſo ſoon forgot?
Once (as I think) you ſaw this brandiſh'd ſpear,
And then the great *Æneas* ſeem'd to fear.
With hearty haſte from *Ida*'s mount he fled,
Nor, till he reach'd *Lyrneſſus*, turn'd his head.
Her lofty walls not long our progreſs ſtay'd;
Thoſe, *Pallas*, *Jove*, and we in ruins laid:

all ſinks into ſuch a combat in which neither party receives a wound; and (what is more extraordinary) the Gods are made the ſpectators of ſo ſmall an action! What occaſion was there for thunder, earthquakes, and deſcending deities, to introduce a matter of ſo little importance? Neither is it an excuſe to ſay he has given us a piece of ancient hiſtory; we expected to read a poet and not an hiſtorian. In ſhort, after the greateſt preparation for action imaginable, he ſuſpends the whole narration, and from the heat of a poet, cools at once into the ſimplicity of an hiſtorian.

In *Grecian* chains her captive race were caſt;
'Tis true, the great *Æneas* fled too faſt.
Defrauded of my conqueſt once before,
What then I loſt, the Gods this day reſtore.
Go; whilſt thou may'ſt, avoid the threaten'd fate;
Fools ſtay to feel it, and are wiſe too late.
To this *Anchiſes'* ſon. Such words employ
To one that fears thee, ſome unwarlike boy;
Such we diſdain; the beſt may be defy'd
With mean reproaches, and unmanly pride:
Unworthy the high race from which we came,
Proclaim'd ſo loudly by the voice of fame;
Each from illuſtrious fathers draws his line;
Each Goddeſs-born; half human, half divine.
Thetis' this day, or *Venus'* offspring dies,
And tears ſhall trickle from celeſtial eyes:
For when two heroes, thus deriv'd, contend,
'Tis not in words the glorious ſtrife can end.
If yet thou farther ſeek to learn my birth,
(A tale reſounded thro' the ſpacious earth)
Hear how the glorious origine we prove
From ancient *Dardanus*, the firſt from *Jove*:
Dardania's walls he rais'd; for *Ilion*, then,
(The city ſince of many-languag'd men)
Was not. The natives were content to till
The ſhady foot of *Ida*'s fount-ful hill.

From *Dardanus*, great *Erichthonius* ſprings,
The richeſt once, of *Aſia*'s wealthy Kings;
Three thouſand mares his ſpacious paſtures bred,
Three thouſand foals beſide their mothers fed.
Boreas, enamour'd of the ſprightly train,
Conceal'd his godhead in a flowing mane,

V. 258. *The natives were content to till*
The ſhady foot of Ida*'s fount-ful hill.*]

Κτίσσε δὲ Δαρδανίην, ἐπεὶ οὔπω Ἴλιος ἱρὴ
Εν πεδίῳ πεπόλιςο πόλις μερόπων ἀνθρώπων,
Αλλ' ἐθ' ὑπωρείας ὤκεον πλυπιδάκυ Ἴδης.

Plato and *Strabo* underſtood this paſſage as favouring the opinion that the mountainous parts of the world were firſt inhabited, after the deluge; and that mankind by degrees deſcended to dwell in the lower parts of the hills (which they would have the word ὑπώρεία ſignify) and only in greater proceſs of time ventured into the valleys: *Virgil* however ſeems to have taken this word in a ſenſe ſomething different, where he alludes to this paſſage. *Æn.* 3. 109.

——*Nondum Ilium & arces*
Pergameæ ſteterant, habitabant vallibus imis.

V. 262. *Three thouſand mares*, &c.] The number of the horſes and mares of *Erichthonius* may ſeem incredible, were we not aſſured by *Herodotus* that there were in the ſtud of *Cyrus* at one time (beſides thoſe for the ſervice of war) eight hundred horſes and ſix thouſand ſix hundred mares. *Euſtathius.*

With

With voice diſſembled to his loves he neigh'd,
And cours'd the dappled beauties o'er the mead:
Hence ſprung twelve others of unrival'd kind,
Swift as their mother mares, and father wind,
Theſe lightly ſkimming, when they ſwept the plain,
Nor ply'd the graſs, nor bent the tender grain;

And

V. 264. Boreas, *enamour'd*, &c.] *Homer* has the happineſs of making the leaſt circumſtance conſiderable: the ſubject grows under his hands, and the plaineſt matter ſhines in his dreſs of poetry: Another poet would have ſaid theſe horſes were as ſwift as the wind, but *Homer* tells you that they ſprung from *Boreas* the God of the wind; and thence drew their ſwiftneſs.

V. 270. *Theſe lightly ſkimming, as they ſwept the plain.*] The Poet illuſtrates the ſwiftneſs of theſe horſes by deſcribing them as running over the ſtanding corn, and ſurface of waters, without any impreſſion. *Virgil* has imitated theſe lines, and adapts what *Homer* ſays of theſe horſes to the ſwiftneſs of *Camilla*. *Æn.* 7. 809.

Illa vel intactæ ſegetis per ſumma volaret
Gramina; nec teneras curſu læſiſſet ariſtas:
Vel mare per medium, fluctu ſuſpenſa tumenti
Ferret iter, celeres nec tingeret æquore plantas.

The reader will eaſily perceive that *Virgil*'s is almoſt a literal tranſlation: He has imitated the very run of the verſes, which flow nimbly away in dactyls, and as ſwift as the wind they deſcribe.

I cannot but obſerve one thing in favour of *Homer*, that there can no greater commendation be given to him, than by conſidering the conduct of *Virgil*: Who, tho' undoubtedly the greateſt poet after him,

ſeldom

And when along the level ſeas they flew,
Scarce on the ſurface curl'd the briny dew.
Such *Erichthonius* was: From him there came
The ſacred *Tros*, of whom the *Trojan* name.
Three ſons renown'd adorn'd his nuptial bed,
Ilas, *Aſſaracus*, and *Ganymed*:
The matchleſs *Ganymed*, divinely fair,
Whom heaven enamour'd ſnatch'd to upper air,
To bear the cup of *Jove* (æthereal gueſt)
The grace and glory of th' ambroſial feaſt.
The two remaining ſons the line divide:
Firſt roſe *Laomedon* from *Ilus'* ſide;
From him *Tithonus*, now in cares grown old,
And *Priam*, (bleſt with *Hector*, brave and bold:)
Clytius and *Lampus*, ever-honour'd pair;
And *Hicetaon*, thunderbolt of war.

ſeldom ventures to vary much from his original in the paſſages he takes from him, as in a deſpair of improving, and contented if he can but equal them.

V. 280. *To bear the cup of* Jove.] To be a cup-bearer has in all ages and nations been reckoned an honourable employment: *Sappho* mentions it in honour of her brother *Labichus*, that he was cup-bearer to the nobles of *Mitylene*: The ſon of *Menelaus* executed the ſame office; *Hebe* and *Mercury* ſerved the Gods in the ſame ſtation.

It was the cuſtom in the *Pagan* worſhip to employ noble youths to pour the wine upon the ſacrifice: In this office *Ganymede* might probably attend upon the altar of *Jupiter*, and from thence was fabled to be his cup-bearer. *Euſtathius.*

From

From great *Aſſaracus* ſprung *Capys*, He
Begat *Anchiſes*, and *Anchiſes* me.
Such is our race: 'Tis fortune gives us birth,
But *Jove* alone endues the ſoul with worth:
He, ſource of pow'r and might! with boundleſs ſway,
All human courage gives, or takes away.
Long in the field of words we may contend,
Reproach is infinite, and knows no end,
Arm'd or with truth or falſhood, right or wrong,
So voluble a weapon is the tongue:
Wounded, we wound; and neither ſide can fail,
For ev'ry man has equal ſtrength to rail:
Women alone, when in the ſtreets they jar,
Perhaps excel us in this wordy war;
Like us they ſtand, encompaſs'd with the croud,
And vent their anger, impotent and loud.
Ceaſe then—Our buſineſs in the field of fight
Is not to queſtion, but to prove our might.
To all thoſe inſults thou haſt offer'd here,
Receive this anſwer: 'Tis my flying ſpear.
He ſpoke. With all his force the jav'lin flung,
Fix'd deep, and loudly in the buckler rung.
Far on his out-ſtretch'd arm, *Pelides* held
(To meet the thund'ring lance) his dreadful ſhield,
That trembled as it ſtuck; nor void of fear
Saw, ere it fell, th' immeaſurable ſpear.

His

His fears were vain; impenetrable charms
Secur'd the temper of th' æthereal arms,
Thro' two ſtrong plates the point its paſſage held,
But ſtopp'd, and reſted, by the third repell'd;
Five plates of various metal, various mold,
Compos'd the ſhield; of braſs each outward fold,
Of tin each inward, and the middle gold:
There ſtuck the lance. Then riſing ere he threw,
The forceful ſpear of great *Achilles* flew,
And pierc'd the *Dardan* ſhield's extremeſt bound,
Where the ſhrill braſs return'd a ſharper ſound:
Thro' the thin verge the *Pelian* weapon glides,
And the ſlight covering of expanded hides.
Æneas his contracted body bends,
And o'er him high the riven targe extends,
Sees thro' its parting plates, the upper air,
And at his back perceives the quiv'ring ſpear:
A fate ſo near him, chills his ſoul with fright,
And ſwims before his eyes the many-colour'd light.
Achilles, ruſhing in with dreadful cries,
Draws his broad blade, and at *Æneas* flies:
Æneas rouzing as the foe came on,
(With force collected) heaves a mighty ſtone:
A maſs enormous! which in modern days
No two of earth's degen'rate ſons could raiſe.

But

But Ocean's God, whoſe earthquakes rock the ground,
Saw the diſtreſs, and mov'd the pow'rs around.
Lo! on the brink of fate *Æneas* ſtands,
An inſtant victim to *Achilles'* hands:
By *Phœbus* urg'd; but *Phœbus* has beſtow'd
His aid in vain: The man o'erpow'rs the God.
And can ye ſee this righteous chief atone
With guiltleſs blood, for vices not his own?
To all the Gods his conſtant vows were paid:
Sure, tho' he wars for *Troy*, he claims our aid.

V. 339. *But Ocean's God*, &c.] The conduct of the poet in making *Æneas* owe his ſafety to *Neptune* in this place is remarkable: *Neptune* is an enemy to the *Trojans*, yet he dares not ſuffer ſo pious a man to fall, leſt *Jupiter* ſhould be offended: This ſhews, ſays *Euſtathius*, that piety is always under the protection of God; and that favours are ſometimes conferred not out of kindneſs, but to prevent a greater detriment; thus *Neptune* preſerves *Æneas*, leſt *Jupiter* ſhould revenge his death upon the *Grecians*.

V. 345. *And can you ſee this righteous chief*, &c.] Tho' *Æneas* is repreſented a man of great courage, yet his piety is his moſt ſhining character: This is the reaſon why he is always the care of the Gods, and they favour him conſtantly thro' the whole poem with their immediate protection.

It is in this light that *Virgil* has preſented him to the view of the reader: His valour bears but the ſecond place in the *Æneis*. In the *Ilias* indeed he is drawn in miniature, and in the *Æneis* at full length; but there are the ſame features in the copy, which are in the original, and he is the ſame *Æneas* in *Rome* as he was in *Troy*.

Fate

Fate wills not this; nor thus can *Jove* reſign
The future father of the *Dardan* line:
The firſt great anceſtor obtain'd his grace,
And ſtill his love deſcends on all the race.
For *Priam* now, and *Priam*'s faithleſs kind,
At length are odious to th' all-ſeeing mind;
On great *Æneas* ſhall devolve the reign,
And ſons ſucceeding ſons the laſting line ſuſtain.

The

V. 354. *On great* Æneas *ſhall devolve the reign,*
And ſons ſucceeding ſons the laſting line ſuſtain.]
The ſtory of *Æneas* his founding the *Roman* empire, gave *Virgil* the fineſt occaſion imaginable of paying a compliment to *Auguſtus*, and his countrymen, who were fond of being thought the deſcendants of *Troy*. He has tranſlated theſe two lines literally, and put them into the nature of a prophecy; as the favourers of the opinion of *Æneas*'s ſailing into *Italy*, imagine *Homer*'s to be.

——Αἰνείαο δ' ἴη Τρώεσσιν ἀνάξει
Καὶ παῖδες παίδων τοκίνεν μέλόπισθε γένωνται.

Hic domus Æneæ cunctis dominabitur oris,
Et nati natorum & qui naſcentur ab illis.

There has been a very ancient alteration made (as *Strabo* obſerves) in theſe two lines, by ſubſtituting τάντεσσι in the room of τρώεσσι. It is not improbable but *Virgil* might give occaſion for it, by his *cunctis dominabitur oris.*

Euſtathius does not entirely diſcountenance this ſtory: If it be underſtood, ſays he, as a prophecy, the poet might take it from the *Sibylline oracles.* He farther remarks, that the poet artfully interweaves into his

poem

The great earth-ſhaker thus: To whom replies
Th' imperial Goddeſs with the radiant eyes.

Good

poem not only the things which happened before the commencement, and in the proſecution of the *Trojan* war; but other matters of importance which happened even after that war was brought to a concluſion. Thus for inſtance, we have here a piece of hiſtory not extant in any other author, by which we are informed that the houſe of *Æneas* ſucceeded to the crown of *Troas*, and to the kingdom of *Priam*. *Euſtathius.*

This paſſage is very conſiderable, for it ruins the famous chimæra of the *Roman* empire, and of the family of the *Cæſars*, who both pretended to deduce their original from *Venus* by *Æneas*, alledging that after the taking of *Troy*, *Æneas* came into *Italy*: and this pretenſion is hereby actually deſtroyed. This teſtimony of *Homer* ought to be looked upon as an authentic act, the fidelity and verity whereof cannot be queſtioned. *Neptune*, as much an enemy as he is to the *Trojans*, declares that *Æneas*, and after him his poſterity, ſhall reign over the *Trojans*. Would *Homer* have put this prophecy in *Neptune*'s mouth, if he had not known that *Æneas* did not leave *Troy*, but that he reigned there, and if he had not ſeen in his time the deſcendants of that Prince reign there likewiſe? That poet wrote two hundred and ſixty years, or thereabouts, after the taking of *Troy*; and what is very remarkable, he wrote in ſome of the towns of *Ionia*, that is to ſay, in the neighbourhood of *Phrygia*, ſo that the time and place give ſuch a weight to his depoſition that nothing can invalidate it. All that the hiſtorians have written concerning *Æneas*'s voyage into *Italy*, ought to be conſidered as a Romance, made on purpoſe to deſtroy all hiſtorical truth, for the moſt ancient is poſterior to *Homer* by ſome ages. Before *Dionyſius* of *Halicarnaſſus*, ſome writers being ſenſible of the ſtrength of this paſſage of *Homer*, undertook

to

Good as he is, to immolate or ſpare
The *Dardan* Prince, O *Neptune*, be thy care;
Pallas and I, by all that Gods can bind,
Have ſworn deſtruction to the *Trojan* kind;

to explain it ſo as to reconcile it with this fable; and they ſaid that *Æneas*, after having been in *Italy*, return'd to *Troy*, and left his ſon *Aſcanius* there. *Dionyſius* of *Halicarnaſſus*, little ſatisfied with this ſolution, which did not ſeem to him to be probable, has taken another method: He would have it that by theſe words, "He ſhall reign over the *Trojans*," *Homer* meant, he ſhall reign over the *Trojans* whom he ſhall carry with him into *Italy*. "For it is not poſſible, "ſays he, that *Æneas* ſhould reign over the *Trojans*, "whom he had taken with him, tho' ſettled elſe-"where?"

That hiſtorian who wrote in *Rome* itſelf, and in the very reign of *Auguſtus*, was willing to make his court to that Prince, by explaining this paſſage of *Homer*, ſo as to favour the chimæra he was poſſeſſed with. And this is a reproach that may with ſome juſtice be caſt on him; for Poets may by their fiction flatter Princes and welcome: It is their trade. But for hiſtorians to corrupt the gravity and ſeverity of hiſtory, to ſubſtitute fable in the place of truth, is what ought not to be pardoned. *Strabo* was much more ſcrupulous, for though he wrote his books of geography towards the beginning of *Tiberius*'s reign, yet he had the courage to give a right explication to this paſſage of *Homer*, and to aver, that this Poet ſaid, and meant, that *Æneas* remained at *Troy*, that he reign'd therein, *Priam*'s whole race being extinguiſhed, and that he left the kingdom to his children after him, *lib.* 13. You may ſee this whole matter diſcuſſed in a letter from M. *Bochart* to M. *de Segrais*, who has prefixed it to his remarks upon the tranſlation of *Virgil*.

Not

Not ev'n an inſtant to protract their fate,
Or ſave one member of the ſinking ſtate;
'Till her laſt flame be quench'd with her laſt gore,
And ev'n her crumbling ruins are no more.
The King of Ocean to the fight deſcends,
Thro' all the whiſtling darts his courſe he bends,
Swift interpos'd between the warrior flies,
And caſts thick darkneſs o'er *Achilles'* eyes.
From great *Æneas'* ſhield the ſpear he drew,
And at its maſter's feet the weapon threw.
That done with force divine he ſnatch'd on high
The *Dardan* Prince, and bore him thro' the ſky,
Smooth-gliding without ſtep, above the heads
Of warring heroes, and of bounding ſteeds.
Till at the battle's utmoſt verge they light,
Where the ſlow *Caucans* cloſe the rear of fight:

The

378. *Where the ſlow* Caucans *cloſe the rear.*] The *Caucans* (ſays *Euſtathius*) were of *Paphlagonian* extract: And this perhaps was the reaſon why they are not diſtinctly mentioned in the catalogue, they being included under the general name of *Paphlagonians:* Tho' two lines are quoted which are ſaid to have been left out by ſome tranſcriber and immediately followed this,

Κρῶμναν τ' Αἰγιαλόν τε καὶ ὑψηλοὺς Ἐρυθίνας.

Which verſes are theſe,

Καύκωνας αὖ τ' ἦγε πολυκλέος υἱὸς Ἀμύμων.

Or as others read it, Ἀμεικέας.

Æ

The Godhead there (his heav'nly form confeſs'd)
With words like theſe the panting chief addreſs'd:
What Pow'r, O Prince, with force inferior far
Urg'd thee to meet *Achilles'* arm in war?
Henceforth beware, nor antedate thy doom,
Defrauding fate of all thy fame to come.
But when the day decreed (for come it muſt)
Shall lay this dreadful hero in the duſt,
Let then the furies of that arm be known,
Secure, no *Grecian* force tranſcends thy own.
With that, he left him wond'ring as he lay,
Then from *Achilles* chas'd the miſt away:
Sudden, returning with the ſtream of light,
The ſcene of war came ruſhing on his ſight.

Ὠὶ περὶ παρθένιον πόλαμὸν κλυτὰ δώματ' ἔναιον.

Or according to others,

Κατὰ δώματ' ἔναιον.

Yet I believe theſe are not *Homer*'s lines, but rather the addition of ſome tranſcriber, and it is evident by conſulting the paſſage from which they are ſaid to have been curtailed, that they would be abſurd in that place; for the ſecond line is actually there already; and as theſe *Caucons* are ſaid to live upon the banks of the *Parthenius*, ſo are the *Paphlagonians* in the above-mentioned paſſage. It is therefore more probable that the *Caucons* are included in the *Paphlagonians*.

Then thus, amaz'd: What wonders ſtrike my mind!
My ſpear, that parted on the wings of wind,
Laid here before me! and the *Dardan* Lord,
That fell this inſtant, vaniſh'd from my ſword!
I thought alone with mortals to contend,
But pow'rs cœleſtial ſure this foe defend.
Great as he is, our arm he ſcarce will try,
Content for once, with all his Gods, to fly.
Now then let others bleed—This ſaid, aloud
He vents his fury, and inflames the croud,
O Greeks (he cries, and ev'ry rank alarms)
Join battle, man to man, and arms to arms!
'Tis not in me, tho' favour'd by the ſky,
To mow whole troops, and make whole armies fly:
No God can ſingly ſuch a hoſt engage,
Not *Mars* himſelf, nor great *Minerva*'s rage.
But whatſoe'er *Achilles* can inſpire,
Whate'er of active force, or acting fire,
Whate'er this heart can prompt, or hand obey;
All, all *Achilles*, *Greeks!* is yours to-day.
Thro' yon' wide hoſt this arm ſhall ſcatter fear,
And thin the ſquadrons with my ſingle ſpear.
He ſaid: Nor leſs elate with martial joy,
The god-like *Hector* warm'd the troops of *Troy*.
Trojans, to war! Think *Hector* leads you on;
Nor dread the vaunts of *Peleus*' haughty ſon.

Deeds

Deeds muſt decide our fate. Ev'n thoſe with words
Inſult the brave, who tremble at their ſwords:
The weakeſt Atheiſt-wretch all heav'n defies,
But ſhrinks and ſhudders, when the thunder flies.
Nor from yon' boaſter ſhall your chief retire,
Not tho' his heart were ſteel, his hands were fire;
That fire, that ſteel, your *Hector* ſhould withſtand,
And brave that vengeful heart, that dreadful hand.
Thus (breathing rage thro' all) the hero ſaid;
A wood of lances riſes round his head,
Clamours on clamours tempeſt all the air,
They join, they throng, they thicken to the war.
But *Phœbus* warns him from high heav'n to ſhun
The ſingle fight with *Thetis'* godlike ſon;
More ſafe to combat in the mingled band,
Nor tempt too near the terrors of his hand.
He hears, obedient to the God of Light,
And, plung'd within the ranks, awaits the fight.
Then fierce *Achilles*, ſhouting to the ſkies,
On *Troy*'s whole force with boundleſs fury flies.
Firſt falls *Iphytion*, at his army's head;
Brave was the chief, and brave the hoſt he led;
From great *Otrynteus* he derived his blood,
His mother was a *Naïs* of the flood;
Beneath the ſhades of *Tmolus*, crown'd with ſnow,
From *Hyde*'s walls he rul'd the lands below.

Fierce as he ſprings, the ſword his head divides;
The parted viſage falls on equal ſides;
With loud-reſounding arms he ſtrikes the plain;
While thus *Achilles* glories o'er the ſlain.
Lie there, *Otryntides!* the *Trojan* earth
Receives thee dead, tho' *Gyga* boaſt thy birth;
Thoſe beauteous fields where *Hyllus'* waves are roll'd,
And plenteous *Hermus* ſwells with tides of gold,
Are thine no more—Th' inſulting hero ſaid,
And left him ſleeping in eternal ſhade.
The rolling wheels of *Greece* the body tore,
And daſh'd their axles with no vulgar gore.
Demoleon next, *Antenor*'s offspring, laid
Breathleſs in duſt, the price of raſhneſs paid.
Th' impatient ſteel with full-deſcending ſway
Forc'd thro' his brazen helm its furious way,
Reſiſtleſs drove the batter'd ſkull before,
And daſh'd and mingled all the brains with gore.
This ſees *Hippodamas*, and ſeiz'd with fright,
Deſerts his chariot for a ſwifter flight:
The lance arreſts him: An ignoble wound
The panting *Trojan* rivets to the ground.
He groans away his ſoul: Not louder roars
At *Neptune*'s ſhrine on *Helice*'s high ſhoars

The

V. 467.——*Not louder roars*
At Neptune's *ſhrine on* Helice's *high ſhoars*, &c.]
In *Helice*, a town of *Achaia*, three quarters of a league from

The victim bull; the rocks rebellow round,
And Ocean liſtens to the grateful ſound.
Then fell on *Polydore* his vengeful rage,
The youngeſt hope of *Priam*'s ſtooping age:
(Whoſe feet for ſwiftneſs in the race ſurpaſt)
Of all his ſons, the deareſt, and the laſt.

from the gulph of *Corinth*, *Neptune* had a magnificent temple where the *Ionians* offered every year to him a ſacrifice of a bull; and it was with theſe people an auſpicious ſign, and a certain mark that the ſacrifice would be accepted, if the bull bellowed as he was led to the altar. After the *Ionic* migration, which happened about 140 years after the taking of *Troy*, the *Ionians* of *Aſia* aſſembled in the fields of *Priene* to celebrate the ſame feſtival in honour of *Heliconian Neptune*; and as thoſe of *Priene* valued themſelves upon being originally of *Helice*, they choſe for the King of the ſacrifice a young *Prienian*. It is needleſs to diſpute from whence the Poet has taken his compariſon; for as he lived 100, or 120 years after the *Ionic* migration, it cannot be doubted but he took it in the *Aſian Ionia*, and at *Priene* itſelf; where he had probably often aſſiſted at that ſacrifice, and been witneſs of the ceremonies therein obſerved. This Poet always appears ſtrongly addicted to the cuſtoms of the *Ionians*, which makes ſome conjecture that he was an *Ionian* himſelf. *Euſtathius. Dacier.*

V. 471. *Then fell on* Polydore *his vengeful rage.*] *Euripides* in his *Hecuba* has followed another tradition, when he makes *Polydorus* the ſon of *Priam* and of *Hecuba*, and ſlain by *Polymneſtor* King of *Thrace*, after the taking of *Troy*; for according to *Homer*, he is not the ſon of *Hecuba*, but of *Laothoë*, as he ſays in the following book, and is ſlain by *Achilles*. *Virgil* too has rather choſen to follow *Euripides* than *Homer*.

To the forbidden field he takes his flight
In the firſt folly of a youthful Knight,
To vaunt his ſwiftneſs wheels around the plain,
But vaunts not long, with all his ſwiftneſs ſlain.
Struck where the croſſing belts unite behind,
And golden rings the double back-plate join'd:
Forth thro' the navel burſt the thrilling ſteel;
And on his knees with piercing ſhrieks he fell;
The ruſhing entrails pour'd upon the ground
His hands collect; and darkneſs wraps him round.
When *Hector* view'd, all ghaſtly in his gore
Thus ſadly ſlain, th' unhappy *Polydore*;
A cloud of ſorrow overcaſt his ſight,
His ſoul no longer brook'd the diſtant fight,
Full in *Achilles'* dreadful front he came,
And ſhook his jav'lin like a waving flame.

V. 489. *Full in* Achilles' *dreadful front he came.*] The great judgment of the Poet in keeping the character of his hero, is in this place very evident: When *Achilles* was to engage *Æneas*, he holds a long conference with him, and with patience bears the reply of *Æneas*: Had he purſued the ſame method with *Hector*, he had departed from his character. Anger is the prevailing paſſion in *Achilles*: He left the field in a rage againſt *Agamemnon*, and entered again to be revenged of *Hector*: The Poet therefore judiciouſly makes him take fire at the ſight of his enemy: He deſcribes him as impatient to kill him, he gives him a haughty challenge, and that challenge is comprehended in a ſingle line: His impatience to be revenged, would not ſuffer him to delay it by a length of words.

The

The ſon of *Peleus* ſees, with joy poſſeſt,
His heart high-bounding in his riſing breaſt:
And, lo! the Man, on whom black fates attend;
The man that ſlew *Achilles*, in his friend!
No more ſhall *Hector*'s and *Pelides*' ſpear
Turn from each other in the walks of war—
Then with revengeful eyes he ſcan'd him o'er:
Come, and receive thy fate! He ſpake no more.
Hector, undaunted, thus: Such words employ
To one that dreads thee, ſome unwarlike boy:
Such could we give, defying and defy'd,
Mean intercourſe of obloquy and pride!
I know thy force to mine ſuperior far;
But heav'n alone confers ſucceſs in war;
Mean as I am, the Gods may guide my dart,
And give it entrance in a braver heart.
Then parts the lance: But *Pallas*' heav'nly breath
Far from *Achilles* wafts the winged death:
The bidden dart again to *Hector* flies,
And at the feet of its great maſter lies.
Achilles cloſes with his hated foe,
His heart and eyes with flaming fury glow:
But, preſent to his aid, *Apollo* ſhrouds
The favour'd hero in a veil of clouds.

Thrice

V. 513. *But preſent to his aid*, Apollo.] It is a common obſervation, that a God ſhould never be introduced

Thrice ſtruck *Pelides* with indignant heart,
Thrice in impaſſive air he plung'd the dart:
The ſpear a fourth time bury'd in the cloud,
He foams with fury, and exclaims aloud.

Wretch! thou haſt 'ſcap'd again, once more thy flight
Has ſav'd thee, and the partial God of Light.
But long thou ſhalt not thy juſt fate withſtand,
If any pow'r aſſiſt *Achilles'* hand.
Fly then inglorious! but thy flight this day
Whole hecatombs of *Trojan* ghoſts ſhall pay.

With that, he gluts his rage on numbers ſlain:
Then *Dryops* tumbled to th' enſanguin'd plain,
Pierc'd thro' the neck: He left him panting there,
And ſtopp'd *Demuchus*, great *Philetor*'s heir,
Gigantic chief! deep gaſh'd th' enormous blade,
And for the ſoul an ample paſſage made.
Laogonus and *Dardanus* expire,
The valiant ſons of an unhappy ſire;

duced into a poem but where his preſence is neceſſary. And it may be aſked why the life of *Hector* is of ſuch importance that *Apollo* ſhould reſcue him from the hand of *Achilles* here, and yet ſuffer him to fall ſo ſoon after? *Euſtathius* anſwers, that the Poet had not yet ſufficiently exalted the valour of *Achilles*, he takes time to enlarge upon his atchievements, and riſes by degrees in his character, till he completes both his courage and reſentment at one blow in the death of *Hector*. And the Poet, adds he, pays a great compliment to his favourite countryman, by ſhewing that nothing but the intervention of a God could have ſaved *Æneas* and *Hector* from the hand of *Achilles*.

Both

Both in one inſtant from the chariot hurl'd,
Sunk in one inſtant to the nether world;
This diff'rence only their ſad fates afford,
That one the ſpear deſtroy'd, and one the ſword.
Nor leſs unpity'd, young *Alaſtor* bleeds;
In vain his youth, in vain his beauty pleads:
In vain he begs thee, with a ſuppliant's moan,
To ſpare a form and age ſo like thy own!
Unhappy boy! no pray'r, no moving art
Ere bent that fierce, inexorable heart!
While yet he trembled at his knees, and cry'd,
The ruthleſs falchion op'd his tender ſide;
The panting liver pours a flood of gore
That drowns his boſom till he pants no more.
Thro' *Mulius*' head then drove th' impetuous ſpear,
The warrior falls, transfix'd from ear to ear.

V. 541. —— *No pray'r, no moving art,*
Ere bent that fierce inexorable heart!

I confeſs it is a ſatisfaction to me, to obſerve with what art the Poet purſues his ſubject: The opening of the Poem profeſſes to treat of the anger of *Achilles*; that anger draws on all the great events of the ſtory: And *Homer* at every opportunity awakens the reader to an attention to it by mentioning the effects of it: So that when we ſee in this place the hero deaf to youth and compaſſion it is what we expect: Mercy in him would offend, becauſe it is contrary to his character. *Homer* propoſes him not as a pattern for imitation; but the moral of the Poem which he deſigned the reader ſhould draw from it, is, that we ſhould avoid anger, ſince it is ever pernicious in the event.

Thy life, *Echeclus!* next the ſword bereaves,
Deep thro' the front the pond'rous falchion cleaves;
Warm'd in the brain the ſmoaking weapon lies,
The purple death comes floating o'er his eyes.
Then brave *Deucalion* dy'd: The dart was flung
Where the knit nerves the pliant elbow ſtrung:
He dropp'd his arm, an unaſſiſting weight,
And ſtood all impotent expecting fate:
Full on his neck the falling falchion ſped,
From his broad ſhoulders hew'd his creſted head:
Forth from the bone the ſpinal marrow flies,
And ſunk in duſt, the corps extended lies.
Rhigmus, whoſe race from fruitful *Thracia* came,
(The ſon of *Pireus*, an illuſtrious name,)
Succeeds to fate: The ſpear his belly rends;
Prone from his car the thund'ring chief deſcends:
The Squire who ſaw expiring on the ground
His proſtrate maſter rein'd the ſteeds around:
His back ſcarce turn'd, the *Pelian* jav'lin gor'd;
And ſtretch'd the ſervant o'er his dying Lord.
As when a flame the winding valley fills,
And runs on crackling ſhrubs between the hills;
Then o'er the ſtubble up the mountain flies,
Fires the high woods, and blazes to the ſkies,
This way and that, the ſpreading torrent roars;
So ſweeps the hero thro' the waſted ſhores.

Around him wide, immenſe deſtruction pours,
And earth is delug'd with the ſanguine ſhow'rs.
As with autumnal harveſts cover'd o'er,
And thick beſtrown, lies *Ceres'* ſacred floor,
When round and round, with never weary'd pain,
The trampling ſteers beat out th' unnumber'd grain.
So the fierce courſers, as the chariot rolls,
Tread down whole ranks, and cruſh out Heroes ſouls.

V. 580. *The trampling ſteers beat out th' unnumber'd grain.*] In *Greece*, inſtead of thraſhing the corn as we do, they cauſed it to be trod out by oxen; this was likewiſe practiſed in *Judæa*, as is ſeen by the law of God, who forbad the *Jews* to muzzle the ox who trod out the corn: *Non ligabis os bovis terentis in areâ fruges tuas.* Deut. xxv. *Dacier.*

The ſame practice is ſtill preſerved among the *Turks* and modern *Greeks.*

The ſimilies at the end.] It is uſual with our author to heap his ſimilies very thick together at the concluſion of a book. He has done the ſame in the ſeventeenth: It is the natural diſcharge of a vaſt imagination, heated in its progreſs, and giving itſelf vent in this croud of images.

I cannot cloſe the notes upon this book without obſerving the dreadful idea of *Achilles*, which the Poet leaves upon the mind of the reader. He drives his chariot over ſhields, and mangled heaps of ſlain: The wheels, the axle-tree, and the horſes are ſtained with blood; the hero's eyes burn with fury, and his hands are red with ſlaughter. A Painter might form from this paſſage the picture of *Mars* in the fulneſs of his terrors, as well as *Phidias* is ſaid to have drawn from another, that of *Jupiter* in all his majeſty.

Daſh'd

Daſh'd from their hoofs while o'er the dead they fly,
Black, bloody drops the ſmoaking chariot dye:
The ſpiky wheels thro' heaps of carnage tore:
And thick the groaning axles dropp'd with gore.
High o'er the ſcene of death *Achilles* ſtood,
All grim with duſt, all horrible in blood:
Yet ſtill inſatiate, ſtill with rage on flame;
Such is the Luſt of never-dying Fame!

THE

70
MAY

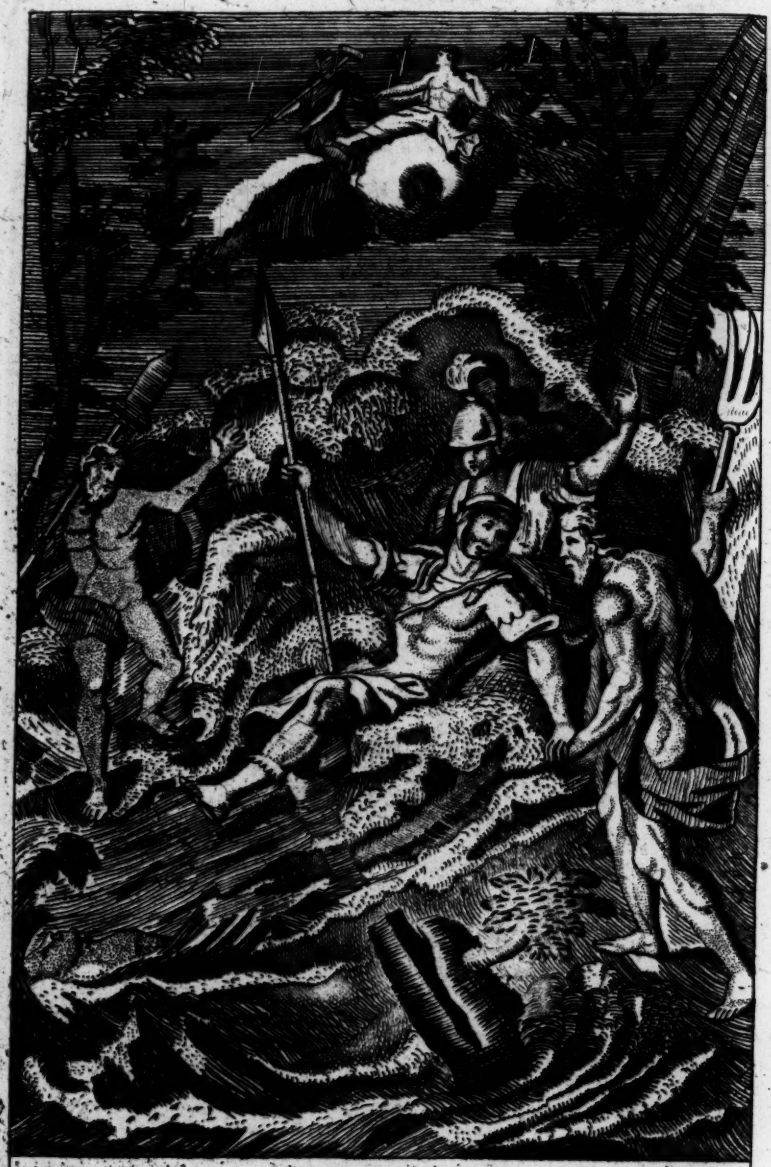

Achilles having driven the Trojans into the Xanthus, plunges in after them & makes a great Slaughter; That River, displeas'd at his Cruelty, almost smothers him with his Waters in ỹ midst whereof Neptune & Pallas support him & Vulcan by drying up ỹ River, delivers him.

L. Dempsy sc. B. 21.

THE

TWENTY-FIRST BOOK

OF THE

ILIAD.

The ARGUMENT.

The battle in the river *Scamander.*

THE Trojans *fly before* Achilles, *ſome towards the town, others to the river* Scamander: *He falls upon the latter with great ſlaughter, takes twelve captives alive, to ſacrifice to the ſhade of* Patroclus; *and kills* Lycaon *and* Aſteropæus. Scamander *attacks him with all his waves*; Neptune *and* Pallas *aſſiſt the Hero*; Simois *joins* Scamander; *at length* Vulcan, *by the inſtigation of* Juno, *almoſt dries up the river. This combat ended, the other Gods engage each other. Mean while* Achilles *continues the ſlaughter, drives the reſt into* Troy: Agenor *only makes a ſtand, and is conveyed away in a cloud by* Apollo; *who (to delude* Achilles) *takes upon him* Agenor's *ſhape, and while he purſues him in that diſguiſe, gives the* Trojans *an opportunity of retiring into their city.*

The ſame day continues. The ſcene *is on the banks and in the ſtream of* Scamander.

THE

BRITISH MUSEUM
15 70
MAY

THE

TWENTY-FIRST BOOK

OF THE

ILIAD.

AND now to *Xanthus*' gliding ſtream they drove,
Xanthus, immortal progeny of *Jove*,
The river here divides the flying train.
Part to the town fly diverſe o'er the plain,
Where

* This book is entirely different from all the foregoing: Tho it be a battle, it is entirely of a new and ſurprizing kind, diverſified with a vaſt variety of imagery and deſcription. The ſcene is totally changed: he paints the combat of his hero with the rivers, and deſcribes

Where late their troops triumphant bore the fight,
Now chas'd, and trembling in ignoble flight:
(Theſe with a gather'd miſt *Saturnia* ſhrouds,
And rolls behind the rout a heap of clouds)
Part plunge into the ſtream: Old *Xanthus* roars,
The flaſhing billows beat the whiten'd ſhores:
With cries promiſcuous all the banks reſound,
And here, and there in eddies whirling round,
The flouncing ſteeds and ſhrieking warriors drown'd.
As the ſcorch'd Locuſts from their fields retire,
While faſt behind them runs the blaze of fire;

deſcribes a battle amidſt an inundation. It is obſervable that though the whole war of the *Iliad* was upon the banks of theſe rivers, *Homer* has artfully left out the machinery of River-Gods, in all the other battles, to aggrandize this of his hero. There is no book of the poem that has more force of imagination, or in which the great and inexhauſted invention of our author is more powerfully exerted. After this deſcription of an inundation, there follows a very beautiful contraſt in that of the drought: The part of *Achilles* is admirably ſuſtained, and the new ſtrokes which *Homer* gives to his picture are ſuch, as are derived from the very ſource of his character, and finiſh the entire draught of this hero.

How far all that appears wonderful or extravagant in this Epiſode, may be reconciled to probability, truth, and natural reaſon, will be conſidered in a diſtinct note on that head: The reader may find it on v. 447.

V. 2. Xanthus, *immortal progeny of* Jove.] The river is ſaid to be the ſon of *Jupiter*, on account of its being ſupplied with waters that fall from *Jupiter*, that is, from heaven. *Euſtathius.*

Driv'n

Driv'n from the land before the ſmoaky cloud,
The cluſt'ring legions ruſh into the flood:
So plung'd in *Xanthus* by *Achilles'* force,
Roars the reſounding ſurge with men and horſe.
His bloody lance the hero caſts aſide,
(Which ſpreading Tam'riſks on the margin hide)

V. 14. *As the ſcorch'd locuſts*, &c.] *Euſtathius* obſerves, that ſeveral countries have been much infeſted with armies of locuſts; and that to prevent their deſtroying the fruits of the earth, the countrymen by kindling large fires drove them from their fields; the locuſts to avoid the intenſe heat were forced to caſt themſelves into the water. From this obſervation the Poet draws his alluſion, which is very much to the honour of *Achilles*, ſince it repreſents the *Trojans* with reſpect to him as no more than ſo many inſects.

The ſame commentator takes notice, that becauſe the iſland of *Cyprus* in particular was uſed to practiſe this method with the locuſts, ſome authors have conjectured that *Homer* was of that country. But if this were a ſufficient reaſon for ſuch a ſuppoſition, he might be ſaid to be born in almoſt all the countries of the world, ſince he draws his obſervations from the cuſtoms of them all.

We may hence account for the innumerable armies of theſe locuſts, mentioned among the plagues of *Ægypt*, without having recourſe to an immediate creation, as ſome good men have imagined, whereas the miracle indeed conſiſts in the wonderful manner of bringing them upon the *Ægyptians*. I have often obſerved with pleaſure the ſimilitude which many of *Homer*'s expreſſions bear with the holy ſcriptures, and that the moſt ancient heathen writer in the world, often ſpeaks in the Idiom of *Moſes:* Thus as the locuſts in *Exodus* are ſaid to be driven into the *ſea*, ſo in *Homer* they are forced into *a river*.

Then,

Then, like a God, the rapid billows braves,
Arm'd with his ſword, high-brandiſh'd o'er the waves;
Now down he plunges, now he whirls it round,
Deep groan'd the waters with the dying ſound;
Repeated wounds the red'ning river dy'd,
And the warm purple circled on the tide.
Swift thro' the foamy flood the *Trojans* fly,
And cloſe in rocks or winding caverns lie.
So the huge Dolphin tempeſting the main,
In ſhoals before him fly the ſcaly train,
Confus'dly heap'd they ſeek their inmoſt caves,
Or pant and heave beneath the floating waves.
Now tir'd with ſlaughter, from the *Trojan* band
Twelve choſen youths he drags alive to land;
With

V. 30. *So the huge Dolphin*, &c.] It is obſervable with what juſtneſs the author diverſifies his compariſons according to the different ſcenes and elements he is engaged in: *Achilles* has been hitherto on the land, and compared to land-animals, a lion, *&c.* Now he is in the water, the Poet derives his images from thence, and likens him to a dolphin. *Euſtathius.*

V. 34. *Now tir'd with ſlaughter.*] This is admirably well ſuited to the character of *Achilles*, his rage bears him headlong on the enemy, he kills all that oppoſe him, and ſtops not, till nature itſelf could not keep pace with his anger. He had determined to reſerve twelve noble youths to ſacrifice them to the *Manes* of *Patroclus*, but his reſentment gives him no time to think of them, till the hurry of his paſſion abates, and he is tired with ſlaughter: Without this circumſtance, I think an objection might naturally be raiſed, that in the time of a purſuit *Achilles* gave the enemy too much leiſure to eſcape,

With their rich belts their captive arms conſtrains,
(Late their proud ornaments, but now their chains.)
Theſe his attendants to the ſhips convey'd,
Sad victims! deſtin'd to *Patroclus'* ſhade.

eſcape, while he buſied himſelf with tying theſe priſoners: Tho' it is not abſolutely neceſſary to ſuppoſe he tyed them with his own hands.

V. 35. *Twelve choſen youths.*] This piece of cruelty in *Achilles* has appeared ſhocking to many, and indeed is what I think can only be excuſed by conſidering the ferocious and vindictive ſpirit of this hero. 'Tis however certain that the cruelties exerciſed on enemies in war were authorized by the military laws of thoſe times; nay, religion itſelf became a ſanction to them. It is not only the fierce *Achilles*, but the pious and religious *Æneas*, whoſe very character is virtue and compaſſion, that reſerves ſeveral young unfortunate captives taken in battle, to ſacrifice them to the *Manes* of his favourite hero. *Æn.* v. 517.

———*Sulmone creatos*
Quatuor hic juvenes, totidem quos educat Ufrens
Viventes rapit; inferias quos immolet umbris,
Captivoque rogi perfundat ſanguine flammas.

And *Æn.* 11. v. 81.

Vinxerat & poſt terga manus, quos mitteret umbris,
Inferias, cæſo ſparſuros ſanguine flammam.

And (what is very particular) the *Latin* poet expreſſes no diſapprobation of the action, which the *Grecian* does in plain terms, ſpeaking of this in *Iliad* 23. v. 176,

——— Κακὰ δὲ φρεσὶ μήδετο ἔργα.

Then,

Then, as once more he plung'd amid the flood,
The young *Lycaon* in his paſſage ſtood;
The ſon of *Priam*, whom the hero's hand
But late made captive in his father's land,
(As from a ſycamore, his ſounding ſteel
Lopp'd the green arms to ſpoke a chariot-wheel)
To *Lemnos* iſle he ſold the royal ſlave,
Where *Jaſon*'s ſon the price demanded gave;
But kind *Eëtion* touching on the ſhore,
The ranſom'd Prince to fair *Ariſbe* bore.
Ten days were paſt, ſince in his father's reign
He felt the ſweets of liberty again;

V. 41. *The young* Lycaon, *&c.*] *Homer* has a wonderful art and judgment in contriving ſuch incidents as ſet the characteriſtick qualities of his heroes in the higheſt point of light. There is hardly any in the whole *Iliad* more proper to move pity than this circumſtance of *Lycaon*; or to raiſe terror, than this view of *Achilles*. It is alſo the fineſt picture of them both imaginable: We ſee the different attitude of their perſons, and the different paſſions which appeared in their countenances: At firſt *Achilles* ſtands erect, with ſurprize in his looks at the ſight of one whom he thought it impoſſible to find there: while *Lycaon* is in the poſture of a ſuppliant, with looks that plead for compaſſion: with one hand holding the hero's lance, and his knee with the other: Afterwards, when at his death he lets go the ſpear, and places himſelf on his knees with his arms extended, to receive the mortal wound, how lively and how ſtrongly is this painted? I believe every one perceives the beauty of this paſſage, and allows that poetry (at leaſt in *Homer*) is truly a ſpeaking picture.

The

The next, that God whom men in vain withſtand,
Gives the ſame youth to the ſame conqu'ring hand;
Now never to return! and doom'd to go
A ſadder journey to the ſhades below.
His well-known face when great *Achilles* ey'd,
(The helm and vizor he had caſt aſide
With wild affright, and dropp'd upon the field
His uſeleſs lance and unavailing ſhield.)
As trembling, panting, from the ſtream he fled,
And knock'd his fault'ring knees, the hero ſaid.

Ye mighty Gods! what wonder ſtrike my view!
Is it in vain our conqu'ring arms ſubdue?
Sure I ſhall ſee yon' heaps of *Trojans* kill'd,
Riſe from the ſhade, and brave me on the field.
As now the captive, whom ſo late I bound
And ſold to *Lemnos*, ſtalks on *Trojan* ground!
Not him the ſea's unmeaſur'd deeps detain,
That bar ſuch numbers from their native plain:
Lo! he returns. Try then my flying ſpear!
Try, if the grave can hold the wanderer;
If Earth at length this active Prince can ſeize,
Earth, whoſe ſtrong graſp has held down *Hercules*.

Thus while he ſpake, the *Trojan* pale with fears
Approach'd, and ſought his knees with ſuppliant tears;
Loth as he was to yield his youthful breath,
And his ſoul ſhiv'ring at th' approach of death.

Achilles rais'd the ſpear, prepar'd to wound;
He kiſs'd his feet, extended on the ground:
And while above the ſpear ſuſpended ſtood,
Longing to dip its thirſty point in blood,
One hand embrac'd them cloſe, one ſtopt the dart;
While thus theſe melting words attempt his heart.
Thy well-known captive, great *Achilles!* ſee,
Once more *Lycaon* trembles at thy knee.
Some pity to a Suppliant's name afford,
Who ſhar'd the gifts of *Ceres* at thy board;

V. 84. *The ſpeeches of* Lycaon *and* Achilles.] It is impoſſible for any thing to be better imagined than theſe two ſpeeches; that of *Lycaon* is moving and compaſſionate, that of *Achilles* haughty and dreadful; the one pleads with the utmoſt ſternneſs: One would think it impoſſible to amaſs ſo many moving arguments in ſo few words as thoſe of *Lycaon:* He forgets no circumſtance to ſoften his enemy's anger, he flatters the memory of *Patroclus*, is afraid of being thought too nearly related to *Hector*, and would willingly put himſelf upon him as a ſuppliant, and conſequently as an inviolable perſon: But *Achilles* is immoveable, his reſentment makes him deaf to entreaties, and it muſt be remembered that anger, not mercy, is his character.

I muſt confeſs I could have wiſhed *Achilles* had ſpared him: There are ſo many circumſtances that ſpeak in his favour, that he deſerved his life, had he not aſked it in terms a little too abject.

There is an air of greatneſs in the concluſion of the ſpeech of *Achilles*, which ſtrikes me very much: He ſpeaks very unconcernedly of his own death, and upbraids his enemy for aſking life ſo earneſtly, a life that was of ſo much leſs importance than his own.

Whom

Whom late thy conqu'ring arm to *Lemnos* bore,
Far from his father, friends, and native ſhore;
A hundred oxen were his price that day,
Now ſums immenſe thy mercy ſhall repay.
Scarce reſpited from woes I yet appear,
And ſcarce twelve morning ſuns have ſeen me here;
Lo! *Jove* again ſubmits me to thy hands,
Again, her victim cruel fate demands!
I ſprung from *Priam*, and *Laothöe* fair,
(Old *Alte*'s daughter, and *Lelegia*'s heir;
Who held in *Pedaſus* his fam'd abode,
And rul'd the fields where ſilver *Satnio* flow'd)
Two ſons (alas! unhappy ſons) ſhe bore;
For ah! one ſpear ſhall drink each brother's gore,
And I ſucceed to ſlaughter'd *Polydore*.
How from that arm of terror ſhall I fly?
Some Dæmon urges! 'tis my doom to die!
If ever yet ſoft pity touch'd thy mind,
Ah! think not me too much of *Hector*'s kind!
Not the ſame mother gave thy ſuppliant breath,
With his, who wrought thy lov'd *Patroclus*' death.
  Theſe words, attended with a ſhow'r of tears,
The youth addreſt to unrelenting ears:
Talk not of life, or ranſom, (he replies)
Patroclus dead, whoever meets me, dies:
In vain a ſingle *Trojan* ſues for grace;
But leaſt, the ſons of *Priam*'s hateful race.

Die

Die then, my friend! what boots it to deplore?
The great, the good *Patroclus* is no more!
He, far thy better, was fore-doom'd to die,
And thou, doſt thou, bewail mortality?
Seeſt thou not me, whom nature's gifts adorn,
Sprung from a hero, of a goddeſs born;
The day ſhall come (which nothing can avert)
When by the ſpear, the arrow, or the dart,
By night, or day, by force or by deſign,
Impending death and certain fate are mine.
Die then —— he ſaid; and as the word he ſpoke,
The fainting ſtripling ſunk, before the ſtroke;
His hand forgot its graſp, and left the ſpear;
While all his trembling frame confeſt his fear.
Sudden, *Achilles* his broad ſword diſplay'd,
And buried in his neck the reeking blade.
Prone fell the youth; and panting on the land,
The guſhing purple dy'd the thirſty ſand:
The victor to the ſtream the carcaſs gave,
And thus inſults him, floating on the wave.
Lie there, *Lycaon!* let the fiſh ſurround
Thy bloated corſe, and ſuck thy goary wound:

V. 121. *The day ſhall come——*
When by the ſpear, the arrow, or the dart.

This is not ſpoken at random, but with an air of ſuperiority; when *Achilles* ſays he ſhall fall by an arrow, a dart, or a ſpear, he inſinuates that no man will have the courage to approach him in a cloſe fight, or engage him hand to hand. *Euſtathius.*

There

There no ſad mother ſhall thy fun'rals weep,
But ſwift *Scamander* roll thee to the deep,
Whoſe ev'ry wave ſome wat'ry monſter brings,
To feaſt unpuniſh'd on the fat of kings.
So periſh *Troy*, and all the *Trojan* line!
Such ruin theirs, and ſuch compaſſion mine.
What boots ye now *Scamander*'s worſhip'd ſtream,
His earthly honours, and immortal name;
In vain your immolated bulls are ſlain,
Your living courſers glut his gulphs in vain:
Thus he rewards you, with this bitter fate;
Thus till the *Grecian* vengeance is compleat;
Thus is aton'd *Patroclus*' honour'd ſhade,
And the ſhort abſence of *Achilles* paid.
Theſe boaſtful words provoke the raging God;
With fury ſwells the violated flood.

What

V. 146. *Your living courſers glut his gulphs in vain.*] It was an ancient cuſtom to caſt living horſes into the ſea, and into rivers, to honour, as it were, by theſe victims, the rapidity of their ſtreams. This practice continued a long time, and hiſtory ſupplies us with examples of it: *Aurelius Victor* ſays of *Pompey* the younger, *Cum mari feliciter uteretur*, Neptuni *ſe filium confeſſus eſt, eumque bobus auratis & equo placavit.* He offered oxen in ſacrifice, and threw a living horſe into the ſea, as appears from *Dion*; which is perfectly conformable to this of *Homer*. *Euſtath*. *Dacier*.

V. 152. *With fury ſwells the violated flood.*] The poet has been preparing us for the epiſode of the river

What means divine may yet the pow'r employ,
To check *Achilles*, and to reſcue *Troy?*
Mean while the hero ſprings in arms, to dare
The great *Aſteropæus* to mortal war;
The ſon of *Pelagon*, whoſe lofty line
Flows from the ſource of *Axius*, ſtream divine!
(Fair *Peribæa*'s love the God had crown'd,
With all his refluent waters circled round)
On him *Achilles* ruſh'd: He fearleſs ſtood,
And ſhook two ſpears, advancing from the flood;
The flood impell'd him, on *Pelides'* head
T' avenge his waters choak'd with heaps of dead.
Near as they drew, *Achilles* thus began,
What art thou, boldeſt of the race of man?
Who, or from whence? Unhappy is the Sire,
Whoſe ſon encounters our reſiſtleſs ire.
O ſon of *Peleus!* what avails to trace
(Reply'd the warrior) our illuſtrious race?

Xanthus ever ſince the beginning of the laſt book; and here he gives us an account why the river wars upon *Achilles:* It is not only becauſe he is a river of *Troas*, but, as *Euſtathius* remarks, becauſe it is in defence of a man that was deſcended from a brother River-God: He was angry too with *Achilles* on another account, becauſe he had choaked up his current with the bodies of his countrymen the *Trojans*.

From

From rich *Pæonia*'s vallies I command,
Arm'd with protended ſpears, my native band;
Now ſhines the tenth bright morning ſince I came
In aid of *Ilion* to the fields of fame:
Axius, who ſwells with all the neighb'ring rills,
And wide around the floated region fills,
Begot my ſire, whoſe ſpear ſuch glory won:
Now lift thy arm, and try that hero's ſon!
Threat'ning he ſaid: The hoſtile chiefs advance;
At once *Aſteropæus* diſcharg'd each lance,

V. 171. *From rich* Pæonia's——*&c.*] In the Catalogue *Pyræchmes* is ſaid to be commander of the *Pæonians*, where they are deſcribed as bow-men; but here they are ſaid to be armed with ſpears, and to have *Aſteropæus* for their general. *Euſtathius* tells us, ſome criticks aſſerted that this line in the *Cat.* V. 355.

Πηλεγόνος θ' υἱὸς περιδέξιος Ἀστεροπαῖος,

followed

Αὐλὰρ Πυραίχμης ἄγε Παίονας ἀγκυλοτόξους.

but I ſee no reaſon for ſuch an aſſertion. *Homer* has expreſsly told us in this ſpeech, that it was but ten days ſince he came to the aid of *Troy*; he might be made general of the *Pæonians* upon the death of *Pyræchmes*, who was killed in the ſixteenth book. Why alſo might not the *Pæonians*, as well as *Teucer*, excel in the management both of the bow and the ſpear?

(For both his dex'trous hands the lance cou'd wield)
One ſtruck, but pierc'd not the *Vulcanian* ſhield;
One raz'd *Achilles'* hand; the ſpouting blood
Spun forth, in earth the faſten'd weapon ſtood.
Like light'ning next the *Pelian* jav'lin flies;
Its erring fury hiſs'd along the ſkies;
Deep in the ſwelling bank was driv'n the ſpear,
Ev'n to the middle earth; and quiver'd there.
Then from his ſide the ſword *Pelides* drew,
And on his foe with double fury flew;
The foe thrice tugg'd, and ſhook the rooted wood,
Repulſive of his might the weapon ſtood:
The fourth, he tries to break the ſpear in vain;
Bent as he ſtands he tumbles to the plain;
His belly open'd with a ghaſtly wound,
The reeking entrails pour upon the ground.
Beneath the hero's feet he panting lies,
And his eye darkens, and his ſpirit flies:

V. 187. *Deep in the ſwelling bank was driv'n the ſpear,*
Ev'n to the middle earth'd,—]

It was impoſſible for the poet to give us a greater idea of the ſtrength of *Achilles* than he has by this circumſtance: His ſpear pierced ſo deep into the ground, that another hero of great ſtrength could not diſengage it by repeated efforts; but immediately after, *Achilles* draws it with the utmoſt eaſe: How prodigious was the force of that arm that could drive at one throw a ſpear half way into the earth, and then with a touch releaſe it?

While

While the proud victor thus triumphing ſaid,
His radiant armour tearing from the dead:
So ends thy glory! Such the fate they prove
Who ſtrive preſumptuous with the ſons of *Jove*.
Sprung from a River didſt thou boaſt thy line,
But great *Saturnius* is the ſource of mine.
How durſt thou vaunt thy wat'ry progeny;
Of *Peleus*, *Æacus*, and *Jove*, am I;
The race of theſe ſuperior far to thoſe,
As he that thunders to the ſtream that flows.
What rivers can, *Scamander* might have ſhown;
But *Jove* he dreads, nor wars againſt his ſon.
Ev'n *Achelöus* might contend in vain,
And all the roaring billows of the main.
Th' eternal Ocean, from whoſe fountains flow
The ſeas, the rivers, and the ſprings below,
The thund'ring voice of *Jove* abhors to hear,
And in his deep abyſſes ſhakes with fear.
He ſaid; then from the bank his jav'lin tore,
And left the breathleſs warrior in his gore.
The floating tides the bloody carcaſs lave,
And beat againſt it, wave ſucceeding wave;
Till roll'd between the banks, it lies the food
Of curling eels, and fiſhes of the flood.
All ſcatter'd round the ſtream (their mightieſt ſlain)
Th' amaz'd *Pæonians* ſcour along the plain:

He vents his fury on the flying crew,
Thraſius, *Aſtypylus*, and *Mneſus* ſlew;
Mydon, *Therſilochus*, with *Ænius* fell;
And numbers more his lance had plung'd to hell;
But from the bottom of his gulph profound,
Scamander ſpoke; the ſhores return'd the ſound.
O firſt of mortals! (for the Gods are thine)
In valour matchleſs, and in force divine!
If *Jove* have giv'n thee ev'ry *Trojan* head,
'Tis not on me thy rage ſhould heap the dead.
See! my choak'd ſtreams no more their courſe can keep,
Nor roll their wonted tribute to the deep.
Turn then, impetuous! from our injur'd flood;
Content, thy ſlaughters could amaze a God.
In human form confeſs'd before his eyes
The River thus; and thus the Chief replies.
O ſacred ſtream! thy word we ſhall obey;
But not till *Troy* the deſtin'd vengeance pay,
Nor till within her tow'rs the perjur'd train
Shall pant, and tremble at our arms again;
Not till proud *Hector*, guardian of her wall,
Or ſtain this lance, or ſee *Achilles* fall.
He ſaid; and drove with fury on the foe.
Then to the Godhead of the ſilver bow

The yellow Flood began: O ſon of *Jove!*
Was not the mandate of the Sire above
Full and expreſs; that *Phœbus* ſhould employ
His ſacred arrows in defence of *Troy*,
And make her conquer, till *Hyperion*'s fall
In awful darkneſs hide the face of all?
He ſpoke in vain——the chief without diſmay
Ploughs thro' the boiling ſurge his deſp'rate way.
Then riſing in his rage above the ſhores,
From all his deep the bellowing river roars;
Huge heaps of ſlain diſgorges on the coaſt,
And round the banks the ghaſtly dead are toſt,
While all before, the billows rang'd on high
(A wat'ry bulwark) ſkreen the bands who fly.
Now burſting on his head with thund'ring ſound,
The falling deluge whelms the hero round:
His loaded ſhield bends to the ruſhing tide;
His feet, upborne, ſcarce the ſtrong flood divide,

V. 263. *Now burſting on his head*, &c.] There is a great beauty in the verſification of this whole paſſage in *Homer:* Some of the verſes run hoarſe, full, and ſonorous, like the torrent they deſcribe; others by their broken cadences, and ſudden ſtops, image the difficulty, labour, and interruption of the hero's march againſt it. The fall of the elm, the tearing up of the bank, the ruſhing of the branches in the water, are all put into ſuch words, that almoſt every letter correſponds in its ſound, and echoes to the ſenſe of each particular.

Slidd'ring, and ſtagg'ring. On the border ſtood
A ſpreading elm, that overhung the flood;
He ſeiz'd a bending bough, his ſteps to ſtay;
The plant uprooted to his weight gave way,
Heaving the bank, and undermining all;
Loud flaſh the waters to the ruſhing fall
Of the thick foliage. The large trunk diſplay'd
Bridg'd the rough flood acroſs: The hero ſtay'd
On this his weight, and rais'd upon his hand,
Leap'd from the channel, and regain'd the land.

V. 274. *Bridg'd the rough flood acroſs——*] If we had no other account of the river *Xanthus* but this, it were alone ſufficient to ſhew that the current could not be very wide; for the poet here ſays that the elm ſtretched from bank to bank, and as it were made a bridge over it: The ſuddenneſs of this inundation perfectly agrees with a narrow river.

V. 276. *Leap'd from the channel.*] *Euſtathius* recites a criticiſm on this verſe: in the original the word λίμνη ſignifies *Stagnum Palus*, a *ſtanding water*; now this is certainly contrary to the idea of a river, which always implies a *current:* To ſolve this, ſays that author, ſome have ſuppoſed that the tree which lay a-croſs the river ſtopped the flow of the waters, and forced them to ſpread as it were into a pool. Others, diſſatisfied with this ſolution, think that a miſtake is crept into the text, and that inſtead of ἐκ λίμνης, ſhould be inſerted ἐκ δίνης. But I do not ſee the neceſſity of having recourſe to either of theſe ſolutions; for why may not the word λίμνη ſignify here the *channel* of the river, as it evidently does in the 317th verſe? And nothing being more common than to ſubſtitute a part for the whole, why may not the channel be ſuppoſed to imply the whole river?

Then

Then blacken'd the wild waves; the murmur roſe;
The God purſues, a huger billow throws,
And burſts the bank, ambitious to deſtroy
The man whoſe fury is the fate of *Troy*.
He, like the warlike eagle, ſpeeds his pace,
(Swifteſt and ſtrongeſt of th' aërial race)
Far as a ſpear can fly, *Achilles* ſprings
At ev'ry bound; his clanging armour rings:
Now here, now there, he turns on ev'ry ſide,
And winds his courſe before the following tide;
The waves flow after, whereſoe'er he wheels,
And gather faſt, and murmur at his heels.
So when a peaſant to his garden brings
Soft rills of water from the bubbling ſprings,

V. 289. *So when a peaſant to his garden brings*, &c.] This changing of the character is very beautiful: No poet ever knew, like *Homer*, to paſs from the vehement and the nervous, to the gentle and agreeable; ſuch tranſitions, when properly made, give a ſingular pleaſure, as when in muſick a maſter paſſes from the rough to the tender. *Demetrius Phalerius*, who only praiſes this compariſon for its clearneſs, has not ſufficiently recommended its beauty and value. *Virgil* has transferred it into his firſt book of the *Georgicks*, V. 106.

Deinde ſatis fluvium inducit, rivoſque ſequentes:
Et cum exuſtus ager morientibus æſtuat herbis,
Ecce ſupercilio clivoſi tramitis undam
Elicit: Illa cadens raucum per lævia murmur
Saxa ciet, ſcatebriſque arentia temperat arva.
Dacier.

And calls the floods from high, to bleſs his bow'rs,
And feed with pregnant ſtreams the plants and flow'rs.
Soon as he clears whate'er their paſſage ſtaid,
And marks the future current with his ſpade,
Swift o'er the rolling pebbles, down the hills
Louder and louder purl the falling rills,
Before him ſcatt'ring, they prevent his pains,
And ſhine in mazy wand'rings o'er the plains.
Still flies *Achilles*, but before his eyes
Still ſwift *Scamander* rolls where-e'er he flies:
Not all his ſpeed eſcapes the rapid floods;
The firſt of men, but not a match for Gods.
Oft as he turn'd the torrent to oppoſe,
And bravely try if all the pow'rs were foes;
So oft' the ſurge, in wat'ry mountains ſpread,
Beats on his back, or burſts upon his head.
Yet doubtleſs ſtill the adverſe flood he braves,
And ſtill indignant bounds above the waves.
Tir'd by the tides, his knees relax with toil;
Waſh'd from beneath him ſlides the ſlimy ſoil;
When thus (his eyes on heav'n's expanſion thrown)
Forth burſts the hero with an angry groan.
Is there no God *Achilles* to befriend,
No pow'r t'avert his miſerable end?
Prevent, oh *Jove!* this ignominious date,
And make my future life the ſport of fate,

Of

Of all heav'n's oracles believ'd in vain,
But moſt of *Thetis*, muſt her ſon complain:
By *Phœbus'* darts ſhe propheſy'd my fall,
In glorious arms before the *Trojan* wall.
Oh! had I dy'd in fields of battle warm,
Stretch'd like a hero, by a hero's arm;

Might

V. 321 *Oh! had I dy'd in fields of battle warm!* &c.] Nothing is more agreeable than this wiſh to the heroick character of *Achilles:* Glory is his prevailing paſſion; he grieves not that he muſt die, but that he ſhould die unlike a man of honour. *Virgil* has made uſe of the ſame thought in the ſame circumſtance, where *Æneas* is in danger of being drowned, *Æn.* 1. V. 98.

—*O terque quaterque beati,*
Queis ante ora patrum Trojæ *ſub mœnibus altis*
Contigit oppetere! O Danaûm fortiſſime gentis
Tydide, mene Iliacis occumbere campis
Non potuiſſe? tuâque animam hanc effundere dextrâ!

Lucan, in the fifth book of his *Pharſalia*, repreſenting *Cæſar* in the ſame circumſtance, has (I think) carried yet farther the character of ambition, and a boundleſs thirſt of glory, in his hero; when after he has repined in the ſame manner with *Achilles*, he acquieſces at laſt in the reflection of the glory he had already acquired;

—*Licet ingentes abruperit actus*
Feſtinata dies fatis, ſat magna peregi.
Arctoas domui gentes: Inimica ſubegi
Arma manu: Vidit Magnum mihi Roma ſecundum.

And only wiſhes that his obſcure fate might be concealed, in the view that all the world might ſtill fear and expect him.

—*Lacerum*

Might *Hector*'s ſpear this dauntleſs boſom rend,
And my ſwift ſoul o'ertake my ſlaughter'd friend!
Ah no! *Achilles* meets a ſhameful fate,
Oh how unworthy of the brave and great!
Like ſome vile ſwain, who on a rainy day,
Croſſing a ford, the torrent ſweeps away,
An unregarded carcaſe to the ſea.
Neptune and *Pallas* haſte to his relief,
And thus in human form addreſs the chief:
The pow'r of Ocean firſt. Forbear thy fear,
O ſon of *Peleus!* Lo thy Gods appear!
Behold! from *Jove* deſcending to thy aid,
Propitious *Neptune*, and the blue-ey'd maid.
Stay, and the furious flood ſhall ceaſe to rave:
'Tis not thy fate to glut his angry wave.
But thou, the counſel heav'n ſuggeſts, attend!
Nor breathe from combat, nor thy ſword ſuſpend,
Till *Troy* receive her flying ſons, till all
Her routed ſquadrons pant behind their wall:
Hector alone ſhall ſtand his fatal chance,
And *Hector*'s blood ſhall ſmoke upon thy lance,
Thine is the glory doom'd. Thus ſpake the Gods:
Then ſwift aſcended to the bright abodes.

—Lacerum retinete cadaver
Fluctibus in mediis; deſint mihi buſta, roguſque,
Dum metuar ſemper, terrâque expecter ab omni.

Stung

Stung with new ardour, thus by heav'n impell'd,
He ſprings impetuous, and invades the field:
O'er all th' expanded plain the waters ſpread;
Heav'd on the bounding billows danc'd the dead,
Floating 'midſt ſcatter'd arms: while caſques of gold,
And turn'd-up bucklers, glitter'd as they roll'd.
High o'er the ſurging tide, by leaps and bounds,
He wades, and mounts; the parted wave reſounds.
Not a whole river ſtops the hero's courſe,
While *Pallas* fills him with immortal force,
With equal rage indignant *Xanthus* roars,
And lifts his billows, and o'erwhelms his ſhores.
Then thus to *Simoïs:* Haſte, my brother flood!
And check this mortal that controuls a God:
Our braveſt Heroes elſe ſhall quit the fight,
And *Ilion* tumble from her tow'ry height.
Call then thy ſubject ſtreams, and bid them roar,
From all thy fountains ſwell thy wat'ry ſtore,
With broken rocks, and with a load of dead
Charge the black ſurge, and pour it on his head.
Mark how reſiſtleſs thro' the floods he goes,
And boldly bids the warring Gods be foes!
But nor that force, nor form divine to fight
Shall aught avail him, if our rage unite:
Whelm'd under our dark gulphs thoſe arms ſhall lie,
That blaze ſo dreadful in each *Trojan* eye;

And deep beneath a ſandy mountain hurl'd,
Immers'd remain this terror of the world.
Such pond'rous ruin ſhall confound the place,
No *Greek* ſhall e'er his periſh'd relicks grace,
No hand his bones ſhall gather or enhume;
Theſe his cold rites, and this his wat'ry tomb.
He ſaid; and on the chief deſcends amain,
Increas'd with gore, and ſwelling with the ſlain.
Then murm'ring from his beds, he boils, he raves,
And a foam whitens on the purple waves:
At ev'ry ſtep, before *Achilles* ſtood
The crimſon ſurge, and delug'd him with blood.
Fear touch'd the Queen of heav'n: She ſaw diſmay'd,
She call'd aloud, and ſummon'd *Vulcan*'s aid.
Riſe to the war! th' inſulting flood requires
Thy waſteful arm: Aſſemble all thy fires!
While to their aid, by our command enjoin'd,
Ruſh the ſwift Eaſtern and the Weſtern wind:
Theſe from old Ocean at my word ſhall blow,
Pour the red torrent on the wat'ry foe,
Corſes and arms to one bright ruin turn,
And hiſſing rivers to their bottoms burn.
Go, mighty in thy rage! diſplay thy pow'r,
Drink the whole flood, the crackling trees devour,
Scorch all the banks! and (till our voice reclaim)
Exert th' unwearied furies of the flame!

The

The Pow'r ignipotent her word obeys:
Wide o'er the plain he pours the boundleſs blaze;
At once conſumes the dead, and dries the ſoil;
And the ſhrunk waters in the channel boil:
As when autumnal *Boreas* ſweeps the ſky,
And inſtant blows the water'd gardens dry;
So look'd the field, ſo whiten'd was the ground,
While *Vulcan* breath'd the fiery blaſt around.
Swift on the ſedgy reeds the ruin preys;
Along the margin winds the running blaze:
The trees in flaming rows to aſhes turn,
The flow'ry *Lotos*, and the Tam'riſk burn,
Broad elm, and cypreſs riſing in a ſpire;
The wat'ry willows hiſs before the fire.
Now glow the waves, the fiſhes pant for breath:
The eels lie twiſting in the pangs of death:

Now

V. 405. *While* Vulcan *breath'd the fiery blaſt around.*] It is in the original, V. 355.

Πνοιῇ τειρόμενοι πολυμήτιος Ἡφαίστοιο.

The epithet given to *Vulcan* in this verſe (as well as in the 367th) Ἡφαίστοιο πολύφρονος, has no ſort of alluſion to the action deſcribed: For what has his *wiſdom* or *knowledge* to do with burning up the river *Xanthus?* This is uſual in our author, and much exclaimed againſt by his modern antagoniſts, whom Mr. *Boileau* very well anſwers. "It is not ſo ſtrange in *Homer* to give theſe "epithets to perſons upon occaſions which can have "no reference to them; the ſame is frequent in mo-

"dern

Now flounce aloft, now dive the ſcaly fry,
Or gaſping, turn their bellies to the ſky.
At length the river rear'd his languid head,
And thus, ſhort-panting, to the God he ſaid.
Oh *Vulcan!* oh! what pow'r reſiſts thy might?
I faint, I ſink, unequal to the fight ———
I yield — Let *Ilion* fall; if fate decree——
Ah — bend no more thy fiery arms on me!
He ceas'd; while conflagration blazing round,
The bubbling waters yield a hiſſing ſound.
As when the flames beneath a caldron riſe,
To melt the fat of ſome rich ſacrifice,

" dern languages, in which we call a man by the name " of *Saint*, when we ſpeak of any action of his that " has not the leaſt regard to his *ſanctity:* As when " we ſay, for example, that St. *Paul* held the garments " of thoſe who ſtoned St. *Stephen*."

V. 424. *As when the flames beneath a caldron riſe.*] It is impoſſible to render literally ſuch paſſages with any tolerable beauty. Theſe ideas can never be made to ſhine in *Engliſh*, ſome particularities cannot be preſerved; but the *Greek* language gives them luſtre: the words are noble and muſical;

Ὡς δὲ λέβης ζεῖ ἔνδον ἐπειγόμενος περὶ πολλῷ,
Κνίσσῃ μελδόμενος ἀπαλοτρεφέος σιάλοιο,
Πάντοθεν ἀμβολάδην, ὑπὸ δὲ ξύλα κάγκανα κεῖται.

All therefore that can be expected from a tranſlator is to preſerve the meaning of the ſimile, and embelliſh it with ſome words of affinity that carry nothing low in the ſenſe or ſound.

Amidſt

Amid the fierce embrace of circling fires
The waters foam, the heavy ſmoak aſpires:
So boils th' impriſon'd flood, forbid to flow,
And choak'd with vapours, feels his bottom glow.
To *Juno* then, imperial Queen of Air,
The burning River ſends his earneſt pray'er.
Ah why, *Saturnia!* muſt thy ſon engage
Me, only me, with all his waſteful rage?
On other Gods his dreadful arm employ,
For mightier Gods aſſert the cauſe of *Troy*.
Submiſſive I deſiſt, if thou command,
But ah! withdraw this all-deſtroying hand.
Hear then my ſolemn oath, to yield to fate
Unaided *Ilion*, and her deſtin'd ſtate,
Till *Greece* ſhall gird her with deſtructive flame,
And in one ruin ſink the *Trojan* name.
His warm entreaty touch'd *Saturnia*'s ear:
She bid th' Ignipotent his rage forbear,
Recal the flame, nor in a mortal cauſe
Infeſt a God: Th' obedient flame withdraws:
Again, the branching ſtreams begin to ſpread,
And ſoft re-murmur in their wonted bed.

While

V. 447. *And ſoft re-murmur in their wonted bed.*] Here ends the *epiſode* of the *river-fight*; and I muſt here lay before the reader my thoughts upon the whole of it: Which appears to be in part an allegory, and in part a true

While theſe by *Juno*'s will the ſtrife reſign,
The warring Gods in fierce contention join:
Re-kindling

a true hiſtory. Nothing can give a better idea of *Homer*'s manner of enlivening his inanimate machines, and of making the plaineſt and ſimpleſt incidents noble and poetical, than to conſider the whole paſſage in the common hiſtorical ſenſe, which I ſuppoſe to be no more than this. There happened a great overflow of the river *Xanthus* during the ſiege, which very much incommoded the Aſſailants: This gave occaſion for the fiction of an engagement between *Achilles* and the River-God: *Xanthus* calling *Simois* to aſſiſt him, implies that theſe two neighbouring rivers joined in the inundation: *Pallas* and *Neptune* relieve *Achilles*; that is, *Pallas*, or the *wiſdom* of *Achilles*, found ſome means to divert the waters, and turn them into the *ſea*; wherefore *Neptune*, the God of it, is feigned to aſſiſt him. *Jupiter* and *Juno* (by which are underſtood the aërial regions) conſent to aid *Achilles*; that may ſignify, that after this great flood there happened a warm, dry, windy ſeaſon, which aſſuaged the waters, and dried the ground: And what makes this in a manner plain, is, that *Juno* (which ſignifies the *air*) promiſes to ſend the *north* and *weſt winds* to diſtreſs the river. *Xanthus* being conſumed by *Vulcan*, that is, dried up with heat, prays to *Juno* to relieve him: What is this, but that the drought having drank up his ſtreams, he has recourſe to the *air* for rains to re-ſupply his current? Or perhaps the whole may ſignify no more, than that *Achilles*, being on the farther ſide of the river, plunged himſelf in to purſue the enemy; that in this adventure he ran the riſk of being drowned; that to ſave himſelf he laid hold on a fallen tree, which ſerved to keep him a-float; that he was ſtill carried down the ſtream to the place where was the confluence of the two rivers (which is expreſſed by the one calling

Re-kindling rage each heav'nly breaſt alarms;
With horrid clangor ſhock the æthereal arms:
Heav'n in loud thunder bids the trumpet ſound;
And wide beneath them groans the rending ground.
Jove, as his ſport, the dreadful ſcene deſcries,
And views contending Gods with careleſs eyes.

calling the other to his aid) and that when he came nearer the ſea [*Neptune*] he found means by his prudence [*Pallas*] to ſave himſelf from his danger.

If the reader ſtill ſhould think the fiction of rivers ſpeaking and fighting is too bold, the objection will vaniſh by conſidering how much the heathen mythology authorizes the repreſentation of rivers as perſons: Nay, even in old hiſtorians, nothing is more common than ſtories of rapes committed by River-Gods; and the fiction was no way unprecedented, after one of the ſame nature ſo well known, as the engagement between *Hercules* and the river *Achelous*.

V. 454. Jove, *as his ſport, the dreadful ſcene deſcries,*
And views contending Gods with careleſs eyes.]
I was at a loſs for the reaſon why *Jupiter* is ſaid to ſmile at the diſcord of the Gods, till I found it in *Euſtathius*; *Jupiter*, ſays he, who is the lord of nature, is well pleaſed with the war of the Gods, that is of earth, ſea, and air, *&c.* becauſe the harmony of all beings ariſes from that diſcord: Thus earth is oppoſite to water, air to earth, and water to them all; and yet from this oppoſition ariſes that diſcordant concord by which all nature ſubſiſts. Thus heat and cold, moiſt and dry, are in a continual war, yet upon this depends the fertility of the earth, and the beauty of the creation. So that *Jupiter*, who according to the *Greeks* is the ſoul of all, may well be ſaid to ſmile at this contention.

The

The Pow'r of battles lifts his brazen ſpear,
And firſt aſſaults the radiant Queen of War.
What mov'd thy madneſs, thus to diſunite
Æthereal minds, and mix all heav'n in fight?
What wonder this, when in thy frantick mood
Thou drov'ſt a mortal to inſult a God;
Thy impious hand *Tydides'* jav'lin bore,
And madly bath'd it in celeſtial gore.
He ſpoke, and ſmote the loud-reſounding ſhield,
Which bears *Jove*'s thunder on its dreadful field;
The adamantine *Ægis* of her Sire,
That turns the glancing bolt, and forked fire.
Then heav'd the Goddeſs in her mighty hand
A ſtone, the limit of the neighbouring land,
There

V. 456. *The Pow'r of battles*, &c.] The combat of *Mars* and *Pallas* is plainly allegorical: Juſtice and Wiſdom demanded that an end ſhould be put to this terrible war: The God of war oppoſes this, but is worſted. *Euſtathius* ſays that this holds forth the oppoſition of rage and wiſdom; and no ſooner has our reaſon ſubdued one temptation, but another ſucceeds to reinforce it, as *Venus* ſuccours *Mars*. The poet ſeems farther to inſinuate, that reaſon, when it reſiſts a temptation vigorouſly, eaſily overcomes it: So it is with the utmoſt facility, that *Pallas* conquers both *Mars* and *Venus*. He adds, that *Pallas* retreated from *Mars* in order to conquer him: this ſhews us that the beſt way to ſubdue a temptation is to retreat from it.

V. 468. *Then heav'd the Goddeſs in her mighty hand*
A ſtone, &c.]

The poet has deſcribed many of his heroes in former parts

There fix'd from eldeſt times; black, craggy, vaſt: 470
This, at the heav'nly homicide ſhe caſt.
Thund'ring he falls; a maſs of monſtrous ſize,
And ſev'n broad acres covers as he lies.

parts of his poem, as throwing ſtones of enormous bulk and weight; but here he riſes in his images: He is deſcribing a Goddeſs, and has found a way to make that action excel all human ſtrength, and be equal to a deity.

Virgil has imitated this paſſage in his twelfth book, and applied it to *Turnus*; but I cannot help thinking that the action in a mortal is ſomewhat extravagantly imagined: What principally renders it ſo, is an addition of two lines to this ſimile which he borrows from another part of *Homer*, only with this difference, that whereas *Homer* ſays no two men could raiſe ſuch a ſtone, *Virgil* extends it to twelve.

——*Saxum circumſpicit ingens,*
Saxum, antiquum, ingens, campo quod forte jacebat,
Limes argo poſitus, litem ut diſcerneret arvis.

(There is a beauty in the repetition of *ſaxum ingens*, in the ſecond line; it makes us dwell upon the image, and gives us leiſure to conſider the vaſtneſs of the ſtone:) The other two lines are as follow;

Vix illud, lecti bis ſex cervice ſubirent,
Qualia nunc hominum producit corpora tellus.

May I be allowed to think too, they are not ſo well introduced in *Virgil?* For it is juſt after *Turnus* is deſcribed as weakened and oppreſſed with fears and ill omens; it exceeds probability; and *Turnus*, methinks, looks more like a knight-errant in a romance, than an hero in an epic poem.

The

The ſtunning ſtroke his ſtubborn nerves unbound;
Loud o'er the fields his ringing arms reſound:
The ſcornful Dame her conqueſt views with ſmiles,
And glories thus, the proſtrate God reviles.

Haſt thou not yet, inſatiate fury! known
How far *Minerva*'s force tranſcends thy own?
Juno, whom thou rebellious dar'ſt withſtand,
Corrects thy folly thus by *Pallas*' hand;
Thus meets thy broken faith with juſt diſgrace,
And partial aid to *Troy*'s perfidious race.

The Goddeſs ſpoke, and turn'd her eyes away,
That beaming round, diffus'd celeſtial day.
Jove's *Cyprian* daughter, ſtooping on the land,
Lent to the wounded God her tender hand:
Slowly he riſes, ſcarcely breathes with pain,
And propt on her fair arm, forſakes the plain:
This the bright Empreſs of the heav'ns ſurvey'd,
And ſcoffing, thus, to War's victorious maid.

Lo, what an aid on *Mars*'s ſide is ſeen!
The *Smiles* and *Loves* unconquerable Queen!
Mark with what inſolence, in open view,
She moves: Let *Pallas*, if ſhe dares, purſue.

Minerva ſmiling heard, the pair o'ertook,
And ſlightly on her breaſt the wanton ſtrook:
She, unreſiſting, fell; (her ſpirits fled.)
On earth together lay the lovers ſpread.

And like theſe heroes, be the fate of all
(*Minerva* cries) who guard the *Trojan* wall!
To *Grecian* Gods ſuch let the *Phrygian* be,
So dread, ſo fierce, as *Venus* is to me;
Then from the loweſt ſtone ſhall *Troy* be mov'd—
Thus ſhe, and *Juno* with a ſmile approv'd.
Mean time, to vie in more than mortal fight,
The God of Ocean dares the God of Light.

What

V. 507. *The God of Ocean dares the God of Light.*] The interview between *Neptune* and *Apollo* is very judiciouſly in this place enlarged upon by our author. The poem now draws to a concluſion, the *Trojans* are to be puniſhed for their perjury and violence: *Homer* accordingly with a poetical juſtice ſums up the evidence againſt them, and repreſents the very founder of *Troy* as an injurious perſon. There have been ſeveral references to this ſtory ſince the beginning of the poem, but he forbore to give it at large till near the end of it; that it might be freſh upon the memory, and ſhew, the *Trojans* deſerve the puniſhment they are going to ſuffer.

Euſtathius gives the reaſon why *Apollo* aſſiſts the *Trojans*, tho' he had been equally with *Neptune* affronted by *Laomedon*: This proceeded from the honours *Apollo* received from the poſterity of *Laomedon*; *Troy* paid him no leſs worſhip than *Cilla*, or *Tenedos*; and by theſe means won him over to a forgiveneſs: But *Neptune* ſtill was ſlighted, and conſequently continued an enemy to the whole race.

The ſame author gives us various opinions why *Neptune* is ſaid to have built the *Trojan* wall, and to have been defrauded of his wages: Some ſay that *Laomedon* ſacrilegiouſly took away the treaſures out of the temples

of

What ſloth has ſeiz'd us, when the fields around
Ring with conflicting pow'rs, and heav'n returns the ſound?
Shall ignominious we with ſhame retire!
No deed perform'd to our *Olympian* Sire?
Come, prove thy arm! for firſt the war to wage,
Suits not my greatneſs, or ſuperior age.

of *Apollo* and *Neptune*, to carry on the fortifications; from whence it was fabled that *Neptune* and *Apollo* built the walls: others will have it, that two of the workmen dedicated their wages to *Apollo* and *Neptune*; and that *Laomedon* detained them: ſo that he might in ſome ſenſe be ſaid to defraud the deities themſelves, by withholding what was dedicated to their temples.

The reaſon why *Apollo* is ſaid to have kept the herds of *Laomedon*, is not ſo clear. *Euſtathius* obſerves that all plagues firſt ſeize upon the four-footed creation, and are ſuppoſed to ariſe from this deity: Thus *Apollo* in the firſt book ſends the plague into the *Grecian* army; the ancients therefore made him to preſide over cattle, that by preſerving them from the plague, mankind might be ſafe from infectious diſeaſes. Others tell us, that this employment is aſcribed to *Apollo*, becauſe he ſignifies the ſun: Now the ſun clothes the paſtures with graſs and herbs; ſo that *Apollo* may be ſaid himſelf to feed the cattle, by ſupplying them with food. Upon either of theſe accounts *Laomedon* may be ſaid to be ungrateful to that deity, for raiſing no temple to his honour.

It is obſervable that *Homer*, in this hiſtory, aſcribes the building of the wall to *Neptune* only: I ſhould conjecture the reaſon might be, that *Troy* being a ſea-port town, the chief ſtrength of it depended upon its ſituation, ſo that the ſea was in a manner a wall to it: Upon this account *Neptune* may not improbably be ſaid o have built the wall.

Raſh

Raſh as thou art to prop the *Trojan* throne,
(Forgetful of my wrongs, and of thy own)
And guard the race of proud *Laomedon!*
Haſt thou forgot, how at the monarch's pray'r,
We ſhar'd the lengthen'd labours of a year?
Troy walls I rais'd (for ſuch were *Jove*'s commands)
And yon' proud bulwarks grew beneath my hands:
Thy taſk it was to feed the bellowing droves
Along fair *Ida*'s vales, and pendent groves.
But when the circling ſeaſons in their train
Brought back the grateful day that crown'd our pain;
With menace ſtern the fraudful king defy'd
Our latent Godhead, and the prize deny'd:
Mad as he was, he threaten'd ſervile bands,
And dom'd us exiles far in barb'rous lands.
Incens'd, we heav'nward fled with ſwifteſt wing,
And deſtin'd vengeangce on the perjur'd King.
Doſt thou, for this, afford proud *Ilion* grace,
And not, like us, infeſt the faithleſs race?
Like us, their preſent, future ſons deſtroy,
And from its deep foundations heave their *Troy?*
Apollo thus: To combat for mankind
Ill ſuits the wiſdom of celeſtial mind:
For what is man? Calamitous by birth,
They owe their life and nouriſhment to earth;

Like

V. 537. *For what is man?* &c.] The poet is very happy in interſperſing his poem with moral ſentences; in

Like yearly leaves, that now, with beauty crown'd,
Smile on the ſun; now, wither on the ground:
To their own hands commit the frantick ſcene,
Nor mix immortals in a cauſe ſo mean.
Then turns his face, far beaming heav'nly fires,
And from the Senior Pow'r, ſubmiſs retires;
Him, thus retreating, *Artemis* upbraids,
The quiver'd huntreſs of the *Sylvan* ſhades.
And is it thus the youthful *Phœbus* flies,
And yields to Ocean's hoary Sire the prize?
How vain that martial pomp, and dreadful ſhow
Of pointed arrows, and the ſilver bow!
Now boaſt no more in yon' celeſtial bow'r,
Thy force can match the great Earth-ſhaking Pow'r.

in this place he ſteals away his reader from war and horror, and gives him a beautiful admonition of his own frailty. "Shall I (ſays *Apollo*) contend with thee "for the ſake of man? man, who is no more than a "leaf of a tree, now green and flouriſhing, but ſoon "withered away and gone?" The ſon of *Sirach* has an expreſſion which very much reſembles this, *Eccluſ.* xiv. 18. *As the green leaves upon a thick tree, ſome fall and ſome grow, ſo is the generation of fleſh and blood, one cometh to an end, and one is born.*

V. 544. *And from the Senior Pow'r ſubmiſs retires.*] Two things hinder *Homer* from making *Neptune* and *Apollo* fight. Firſt, becauſe having already deſcribed the fight between *Vulcan* and *Xanthus*, he has nothing farther to ſay here, for it is the ſame conflict between humidity and dryneſs. Secondly, *Apollo* being the ſame with deſtiny, and the ruin of the *Trojans* being concluded upon and decided, that God can no longer defer it. *Dacier.*

Silent,

Silent, he heard the Queen of Woods upbraid:
Not ſo *Saturnia* bore the vaunting maid;
But furious thus. What inſolence has driv'n
Thy pride to face the Majeſty of Heav'n?
What tho' by *Jove* the female plague deſign'd,
Fierce to the feeble race of womankind,
The wretched matron feels thy piercing dart;
Thy ſex's tyrant, with a tyger's heart?
What tho' tremendous in the woodland chace,
Thy certain arrows pierce the ſavage race?
How dares thy raſhneſs on the pow'rs divine
Employ thoſe arms, or match thy force with mine?
Learn hence, no more unequal war to wage—
She ſaid, and ſeiz'd her wriſts with eager rage;

Theſe

V. 557. *The female plague——*
Fierce to the feeble race of womankind, &c.)
The words in the original are, *Tho'* Jupiter *has made you a lion to woman.* The meaning of this is, that *Diana* was terrible to that ſex, as being the ſame with the moon, and bringing on the pangs of child birth: Or elſe that the ancients attributed all ſudden deaths of women to the darts of *Diana*, as of men to thoſe of *Apollo:* Which opinion is frequently alluded to in *Homer. Euſtathius.*

V. 566. *She ſaid, and ſeiz'd her wriſts*, &c.] I muſt confeſs I am at a loſs how to juſtify *Homer* in every point of theſe combats with the Gods: When *Diana* and *Juno* are to fight, *Juno* calls her an *impudent bitch*, κυὸν ἀδδεὲς: When they fight, ſhe boxes her ſoundly, and ſends her crying and trembling to heaven: As ſoon as ſhe comes thither, *Jupiter* falls a laughing at her: In-

Theſe in her left-hand lock'd, her right unty'd
The bow, the quiver, and its plumy pride.
About her temples flies the buſy bow;
Now here, now there, ſhe winds her from the blow;
The ſcatt'ring arrows, rattling from the caſe,
Drop round, and idly mark the duſty place.
Swift from the field the baffled huntreſs flies,
And ſcarce reſtrains the torrent in her eyes:
So, when the falcon wings her way above,
To the cleft cavern ſpeeds the gentle dove,
(Not fated yet to die) there ſafe retreats,
Yet ſtill her heart againſt the marble beats.

deed the reſt of the deities ſeem to be in a merry vein during all the action: *Pallas* beats *Mars*, and laughs at him, *Jupiter* ſees them in the ſame merry mood: *Juno* when ſhe had cuffed *Diana* is not more ſerious: In ſhort, unleſs there be ſome depths which I am not able to fathom, *Homer* never better deſerved than in this place the cenſure paſt upon him by the ancients, that as he rais'd the characters of his men up to the Gods, ſo he ſunk thoſe of Gods down to men.

Yet I think it but reaſonable to conclude, from the very abſurdity of all this, (ſuppoſing it had no hidden meaning or allegory) that there muſt therefore certainly be ſome. Nor do I think it any inference to the contrary, that it is too obſcure for us to find out: The remoteneſs of our times muſt neceſſarily darken yet more and more ſuch things as were myſteries at firſt. Not that it is at all impoſſible, notwithſtanding their preſent darkneſs, but it might then have been very obvious; as it is certain, Allegories ought to be diſguiſed, but not obſcured: An allegory ſhould be like a veil over a beautiful face, ſo fine and tranſparent, as to ſhew the very charms it covers.

To

To her *Latona* haſtes with tender care;
Whom *Hermes* viewing, thus declines the war.
How ſhall I face the dame, who gives delight
To him whoſe thunders blacken heav'n with night?
Go, matchleſs Goddeſs! triumph in the ſkies,
And boaſt my conqueſt, while I yield the prize.
He ſpoke; and paſt: *Latona* ſtooping low,
Collects the ſcatter'd ſhafts, and fallen bow,
That, glitt'ring on the duſt, lay here and there;
Diſhonour'd relicks of *Diana*'s war.
Then ſwift purſu'd her to her bleſt abode,
Where, all confus'd, ſhe ſought the ſov'reign God;
Weeping ſhe graſp'd his knees: Th' ambroſial veſt
Shook with her ſighs, and panted on her breaſt.
The ſire ſuperior ſmil'd; and bade her ſhow
What heav'nly hand had caus'd his daughter's woe?
Abaſh'd, ſhe names his own imperial ſpouſe;
And the pale creſcent fades upon her brows.
Thus they above: While ſwiftly gliding down,
Apollo enters *Ilion*'s ſacred town:

V. 580. *Whom* Hermes *viewing, thus declines the war.*] It is impoſſible that *Mercury* ſhould encounter *Latona:* Such a fiction would be unnatural, he being a planet, and ſhe repreſenting the night; for the planets owe all their luſtre to the ſhades of the night, and then only become viſible to the world. *Euſtathius.*

The Guardian-God now trembled for her wall,
And fear'd the *Greeks*, tho' fate forbad her fall.
Back to *Olympus*, from the war's alarms,
Return the ſhining bands of Gods in arms;
Some proud in triumph, ſome with rage on fire;
And take their thrones around th' æthereal fire.
Thro' blood, thro' death, *Achilles* ſtill proceeds,
O'er ſlaughter'd heroes, and o'er rolling ſteeds.
As when avenging flames with fury driv'n,
On guilty towns exert the wrath of heav'n;
The pale inhabitants, ſome fall, ſome fly;
And the red vapours purple all the ſky.
So rag'd *Achilles:* Death, and dire diſmay,
And toils, and terror, fill'd the dreadful day.

V. 607. *As when avenging flames with fury driv'n,*
On guilty towns exert the wrath of heav'n.]
This paſſage may be explained two ways, each very remarkable. Firſt, by taking this fire for a real fire, ſent from heaven to puniſh a criminal city, of which we have example in holy writ. Hence we find that *Homer* had a notion of this great truth, that God ſometimes exerts his judgments on whole cities in this ſignal and terrible manner. Or if we take it in the other ſenſe, ſimply as a fire thrown into a town by the enemies who aſſault it, (and only expreſſed thus by the author in the ſame manner as *Jeremy* makes the city of *Jeruſalem* ſay, when the *Chaldeans* burnt the temple, *The Lord from above hath ſent fire into my bones*, Lament. i. 13.) yet ſtill thus much will appear underſtood by *Homer*, that the fire which is caſt into a city comes not, properly ſpeaking, from men, but from God who delivers it up to their fury. *Dacier.*

High

High on a turret hoary *Priam* ſtands,
And marks the waſte of his deſtructive hands;
Views, from his arm, the *Trojans'* ſcatter'd flight,
And the near hero riſing on his ſight.
No ſtop, no check, no aid! With feeble pace,
And ſettled ſorrow on his aged face,
Faſt as he could, he ſighing quits the walls:
And thus, deſcending, on the guards he calls.

V. 613. *High on a turret hoary* Priam, &c.] The poet ſtill raiſes the idea of the courage and ſtrength of his hero, by making *Priam* in a terror that he ſhould enter the town after the routed troops: For if he had not ſurpaſſed all mortals, what could have been more deſirable for an enemy, than to have let him in, and then deſtroyed him?

Here again there was need of another *machine* to hinder him from entering the city; for *Achilles* being vaſtly ſpeedier than thoſe he purſued, he muſt neceſſarily overtake ſome of them, and the narrow gates could not let in a body of troops without his mingling with the hindermoſt. The ſtory of *Agenor* is therefore admirably contrived, and *Apollo*, (who was to take care that the fatal decrees ſhould be punctually executed) interpoſes both to ſave *Agenor* and *Troy*; for *Achilles* might have killed *Agenor*, and ſtill entered with the troops, if *Apollo* had not diverted him by the purſuit of that phantom. *Agenor* oppoſed himſelf to *Achilles* only becauſe he could not do better; for he ſees himſelf reduced to a dilemma, either ingloriouſly to periſh among the fugitives, or hide himſelf in the foreſt; both which were equally unſafe: Therefore he is purpoſely inſpired with a generous reſolution to try to ſave his countrymen, and, as the reward of that ſervice, is at laſt ſaved himſelf.

You

You, to whoſe care our city gates belong,
Set wide your portals to the flying throng.
For lo! he comes, with unreſiſted ſway;
He comes, and Deſolation marks his way!
But when within the walls our troops take breath,
Lock faſt the brazen bars, and ſhut out death.
Thus charg'd the rev'rend monarch: Wide were flung
The opening folds; the ſounding hinges rung.
Phœbus ruſh'd forth, the flying bands to meet,
Strook ſlaughter back, and cover'd the retreat.
On heaps the *Trojans* croud to gain the gate,
And gladſome ſee their laſt eſcape from fate:
Thither, all parch'd with thirſt, a heartleſs train,
Hoary with duſt, they beat the hollow plain;
And gaſping, panting, fainting, labour on
With heavier ſtrides, that lengthen tow'rd the town.
Enrag'd *Achilles* follows with his ſpear;
Wild with revenge, inſatiable of war.
Then had the *Greeks* eternal praiſe acquir'd,
And *Troy* inglorious to her walls retir'd;
But * he, the God who darts æthereal flame,
Shot down to ſave her, and redeem her fame.
To young *Agenor* force divine he gave,
(*Antenor*'s offspring, haughty, bold and brave)
In aid of him, beſide the beech he ſate,
And wrapt in clouds, reſtrain'd the hand of fate.

* *Apollo.*

When

When now the gen'rous youth *Achilles* ſpies,
Thick beats his heart, the troubled motions riſe:
(So, ere a ſtorm, the waters heave and roll)
He ſtops, and queſtions thus his mighty ſoul.
What, ſhall I fly this terror of the plain?
Like others fly, and be like others ſlain?
Vain hope! to ſhun him by the ſelf-ſame road
Yon' line of ſlaughter'd *Trojans* lately trod.
No: with the common heap I ſcorn to fall—
What if they paſs'd me to the *Trojan* wall,
While I decline to yonder path, that leads
To *Ida*'s foreſts and ſurrounding ſhades?
So may I reach, conceal'd, the cooling flood,
From my tir'd body waſh the dirt and blood,
As ſoon as night her duſky veil extends,
Return in ſafety to my *Trojan* friends.
What if?—But wherefore all this vain debate?
Stand I to doubt, within the reach of Fate?

V. 651. *What, ſhall I fly?* &c.] This is a very beautiful ſoliloquy of *Agenor*, ſuch a one as would naturally ariſe in the ſoul of a brave man, going upon a deſperate enterprize: He weighs every thing in the balance of reaſon; he ſets before himſelf the baſeneſs of flight, and the courage of his enemy, till at laſt the thirſt of glory preponderates all other conſiderations. From the concluſion of this ſpeech it is evident, that the ſtory of *Achilles* his being invulnerable, except in the heel, is an invention of later ages; for, had he been ſo, there had been nothing wonderful in his character. *Euſtathius.*

E'vn

Ev'n now perhaps, ere yet I turn the wall,
The fierce *Achilles* ſees me, and I fall:
Such is his ſwiftneſs, 'tis in vain to fly,
And ſuch his valour that who ſtands muſt die.
Howe'er 'tis better, fighting for the ſtate,
Here, and in public view, to meet my fate.
Yet ſure, He too is mortal; He may feel
(Like all the ſons of earth) the force of ſteel;
One only ſoul informs that dreadful frame;
And *Jove*'s ſole favour gives him all this fame.
He ſaid, and ſtood, collected in his might;
And all his beating boſom claim'd the fight.
So from ſome deep-grown wood a panther ſtarts,
Rous'd from his thicket by a ſtorm of darts:
Untaght to fear or fly, he hears the ſounds,
Of ſhouting hunters, and of clam'rous hounds;
Tho' ſtruck, tho' wounded, ſcarce perceives the pain,
And the barb'd jav'lin ſtings his breaſt in vain:
On their whole war, untam'd the ſavage flies;
And tears his hunter, or beneath him dies.
Not leſs reſolv'd *Antenor*'s valiant heir
Confronts *Achilles*, and awaits the war,
Diſdainful of retreat: High-held before,
His ſhield (a broad circumference) he bore;
Then graceful as he ſtood, in act to throw
The lifted jav'lin, thus beſpoke the foe.

How

How proud *Achilles* glories in his fame!
And hopes this day to ſink the *Trojan* name
Beneath her ruins! Know, that hope is vain;
A thouſand woes, a thouſand toils remain.
Parents and children our juſt arms employ,
And ſtrong and many are the ſons of *Troy*.
Great as thou art, ev'n thou muſt ſtain with gore
Theſe *Phrygian* fields, and preſs a foreign ſhore.
He ſaid: With matchleſs force the jav'lin flung
Smote on his knee, the hollow cuiſhes rung
Beneath the pointed ſteel; but ſafe from harms
He ſtands impaſſive in th' æthereal arms.
Then fiercely ruſhing on the daring foe,
His lifted arm prepares the fatal blow;
But jealous of his fame, *Apollo* ſhrouds
The god-like *Trojan* in a veil of clouds:
Safe from purſuit, and ſhut from mortal view,
Diſmiſs'd with fame, the favour'd youth withdrew.
Mean while the God, to cover their eſcape,
Aſſumes *Agenor*'s habit, voice, and ſhape,

Flies

V. 709. *Mean while the God, to cover their eſcape,* &c.] The Poet makes a double uſe of this fiction of *Apollo*'s deceiving *Achilles* in the ſhape of *Agenor*; by theſe means he draws him from the purſuit, and gives the *Trojans* time to enter the city, and at the ſame time brings *Agenor* handſomely off from the combat. The moral of this fable is, that deſtiny would not yet ſuffer *Troy* to fall.

Euſtathius

Flies from the furious chief in this diſguiſe,
The furious chief ſtill follows where he flies.
Now o'er the fields they ſtretch with lengthen'd ſtrides,
Now urge the courſe where ſwift *Scamander* glides.
The God, now diſtant ſcarce a ſtride before,
Tempts his purſuit, and wheels about the ſhore;
While all their flying troops their ſpeed employ,
And pour on heaps into the walls of *Troy*.
No ſtop, no ſtay; no thought to aſk, or tell,
Who 'ſcap'd by flight, or who by battle fell.
'Twas tumult all, and violence of flight;
And ſudden joy confus'd, and mix'd affright:
Pale *Troy* againſt *Achilles* ſhuts her gate;
And nations breathe, deliver'd from their fate.

Euſtathius fancies that the occaſion of the fiction might be this: *Agenor* fled from *Achilles* to the banks of *Xanthus*, and might here conceal himſelf from the purſuer behind ſome covert that grew on the ſhores; this perhaps might be the whole of the ſtory. So plain a narration would have paſſed in the mouth of an hiſtorian, but the Poet dreſſes it in fiction, and tells us that *Apollo* (or Deſtiny) conceal'd him in a cloud from the ſight of his enemy.

The ſame author farther obſerves, that *Achilles* by an unſeaſonable piece of vain glory, in purſuing a ſingle enemy, gives time to a whole army to eſcape: he neither kills *Agenor*, nor overtakes the *Trojans*.

The End of the Fifth Volume.

BRITISH MUSEUM 15 70 MAY